OCCIDENTALIA 39

S. Donnen Walden
Arts '41
A.W.D.

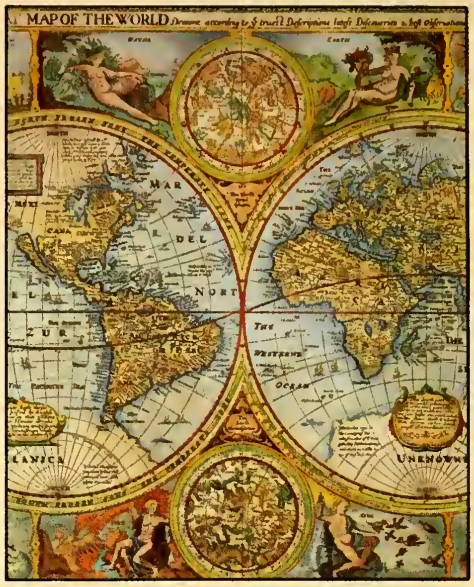

FROM THE LIBRARY OF

LLOYD DONNEN WALDEN
931 WATERLOO ST
LONDON ONT
N6A 3X2

GEN

ALLEN COUNTY PUBLIC LIBRARY
3 1833 01758 5461

GC
971.302
L84UWF,
1939

Digitized by the Internet Archive
in 2011 with funding from
E-Yearbook.com

http://www.archive.org/details/occidentalia1939univ

THE UNIVERSITY OF WESTERN ONTARIO
OCCIDENTALIA
Ex Libris
LONDON • CANADA

The Students of
The University of Western Ontario
Present the 1939

OCCIDENTALIA

Record of the Year 1938-39
at Western

Volume 13

Nineteen Hundred **THIRTY NINE**

Occidentalia

Dedication

To Dr. W. F. Tamblyn, Ph.D., our distinguished professor of English literature, who has so long devoted his talents and personal interest to this University, continually working for its progress and who has immortalized its history in his anniversary publication, "These Sixty Years", we proudly and affectionately dedicate this book.

ADMINISTRATION

Eleanor M McCabe

Florence Devan

AFFILIATED COLLEGES

ASSUMPTION COLLEGE

HOLY NAMES COLLEGE

HURON COLLEGE

URSULINE COLLEGE

ST. PETER'S SEMINARY

WATERLOO COLLEGE

OFFICE OF
PRESIDENT AND VICE-CHANCELLOR

THE UNIVERSITY OF WESTERN ONTARIO
LONDON, CANADA

December 1, 1938.

To the Members of Class '39:

The Diamond Jubilee has been much in our thoughts of late. What has the future in store for Western? What ought her policy to be for the new era of her service? These questions are inevitable and irresistible. Moreover, they are the same questions, merely cast in other terms, you members of Class '39 are asking in regard to yourselves as you approach graduation. I think I have the answer --one that can be easily remembered. I stumbled upon it the other day while browsing in my library. It is a sentence written by the late Sir Arthur Pinero: "I believe the future is only the past again, entered through another gate."

The meaning is plain: as experience has already shown you, growth, progress and success will always depend upon your own courage, alertness, patience and labor. This simple, direct and pithy answer may, if consciously applied, be of great value to you as you pass through the gate of graduation into what is but the old scene decked out in new trappings. That your passage through the gate will be happy and what you achieve beyond it worthy and enduring, is my earnest wish for you all.

Yours sincerely,

W. Sherwood Fox

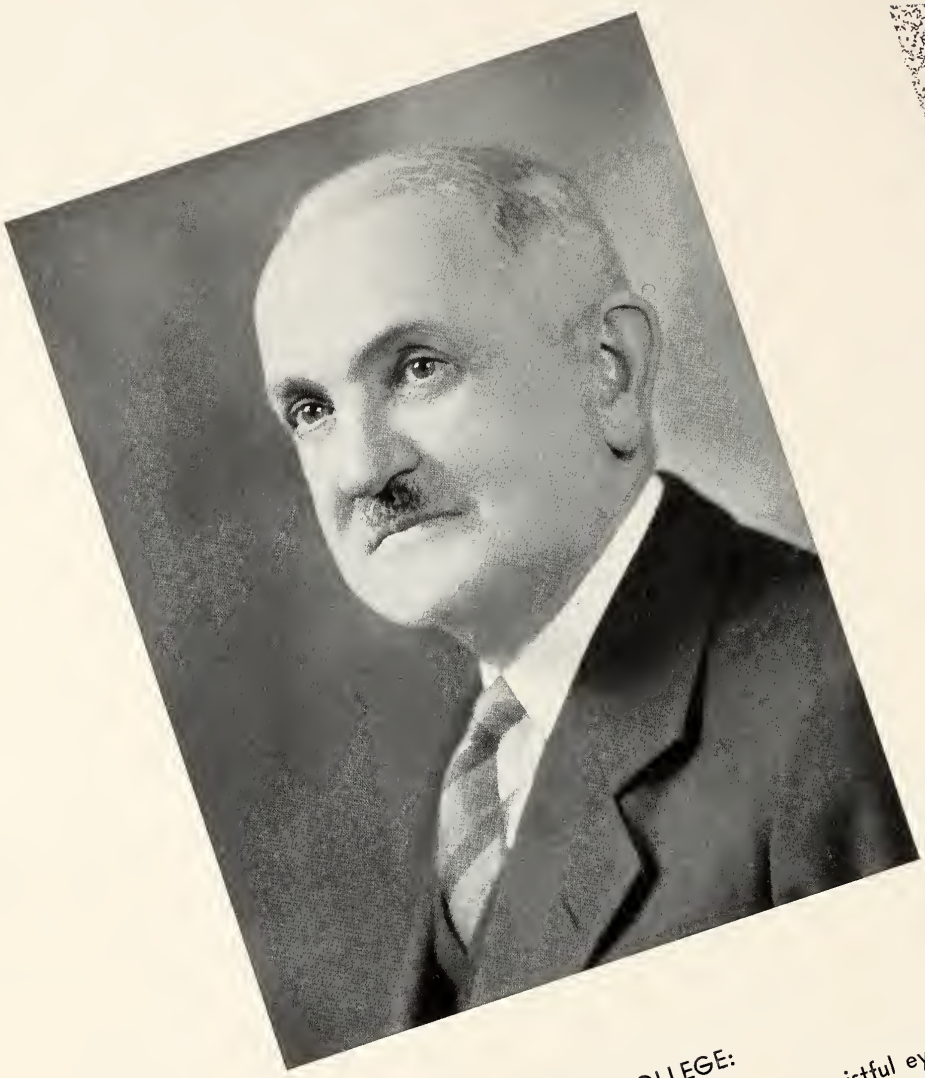

TO THE CLASS OF '39, UNIVERSITY COLLEGE:

Your Alma Mater, like many a Mater, follows with wistful eyes as you set out from her threshold on the long, long trail to the place where in the distance your path merges with the rainbow. She hopes that the philosophy of living, which, by precept and example she has earnestly tried to instil, will nowhere play you false and that as you trudge along you may find it in you to lend a helping hand to a fellow wayfarer whose load may perchance be heavier than your own.

K. P. R. NEVILLE, Dean.

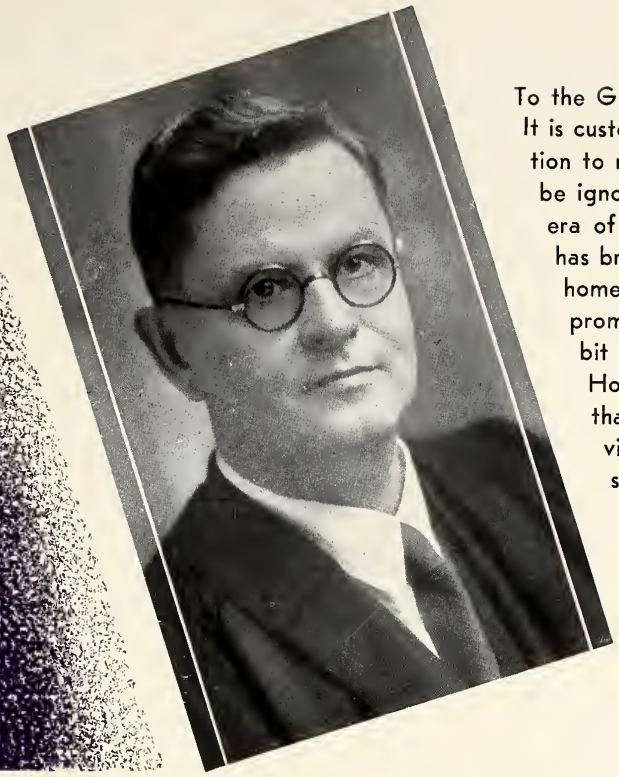

To the Graduates of 1939:

It is customary, I know, for the younger generation to regard advice as cheap, and usually to be ignored. It may be that this so-called new era of the radio, the talkie and the airplane has brought with it short-cut disregard of the homely virtues of punctuality, keeping one's promises, paying one's bills, and doing a little bit more than one's job actually demands. However, I venture to commend to you that the cultivation of the old copy book virtues of honesty, sobriety, industry and self-respect will have a great deal to do with your future success. Sincerity you must have or people will not believe in you. Develop some fortitude when things go not so well. Attainment of success is never an uninterrupted process. Read Osler's "Aequanimitas".

F. J. H. CAMPBELL,
Dean, Faculty of Medicine.

To the Graduates of 1939:

If your time and energy have been wisely expended during your undergraduate years, after graduation the manifestations of wisdom will be in the form of purposeful ambition, eagerness for action, and skill in performance. There is a place in the world's work for everyone with this equipment and with sufficient alertness to find that place and ability to keep it. Our expectation is that the members of the Class of '39 will be as successful as their predecessors in demonstrating this truth, and in glorifying the name of "Western".

May happiness and prosperity be yours!

DOROTHY TURVILLE,
Adviser to Women.

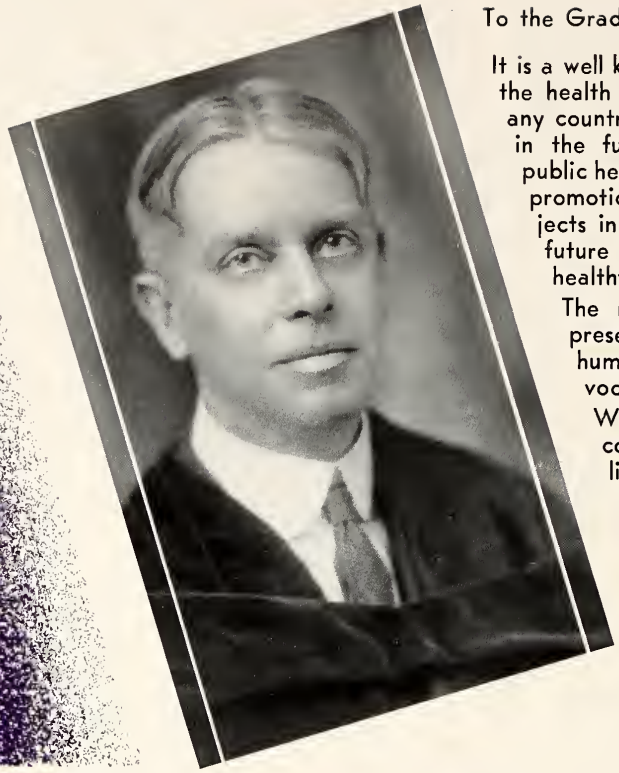

To the Graduates of 1939:

It is a well known and generally accepted fact that the health of its people is the greatest asset of any country. It is also recognized that education in the fundamental principles of hygiene and public health is one of the first essentials in health promotion. Through the teaching of these subjects in the public and secondary schools our future citizens are being trained in the way of healthful living.

The rapid advancement of Public Health presents an opportunity for service to humanity unequalled perhaps by any other vocation open to the nursing profession.

We confidently look to you to make your contribution to the advancement of Public Health worthy of yourself and your University.

A. J. SLACK,
Dean, Faculty of Public Health.

To the Graduates of 1939:

"Teach me goodness, discipline and knowledge." The ideal education is that which gives the first place in its consideration to the building up of integrated personalities. The aim of education must be directed towards something more complete than mere professional or vocational efficiency, however necessary this may be. Education that is more concerned with problems of efficiency and skill than with cultural values is strictly utilitarian, and so, to a great extent materialistic. Personality itself is rooted in the rational nature of man, and may be viewed from two standpoints, individual and social. Self-possession is that which characterizes individual personality; whilst moral influence on others, a man's influence in society, on his fellow-men, marks him as a social personality. Man's greatest achievement lies in the making of self. Man can become the architect of his character, and a well-integrated character and personality tends to irradiate on the community.

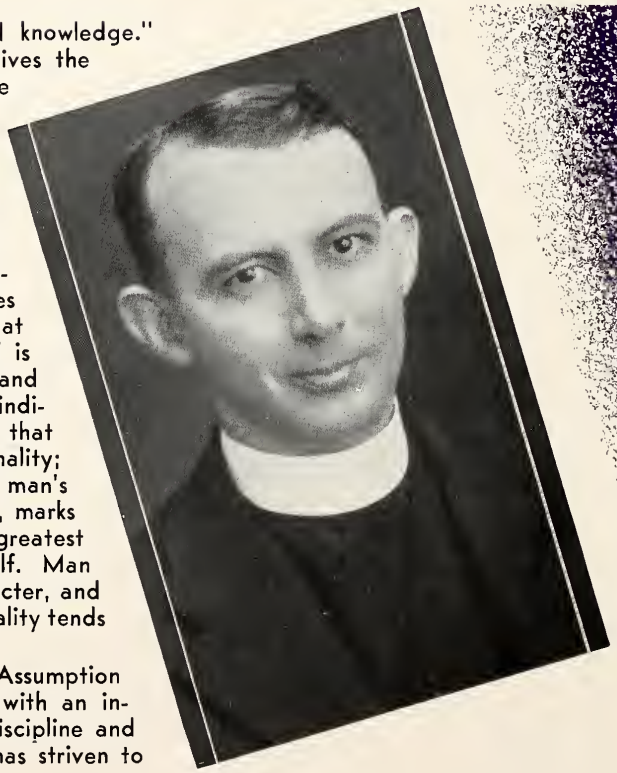

May you, the newest graduates of Assumption College, build up your personalities with an increase of those gifts of "goodness, discipline and knowledge" which your Alma Mater has striven to give you.

REV. T. A. MacDONALD, C.S.B.,
President.

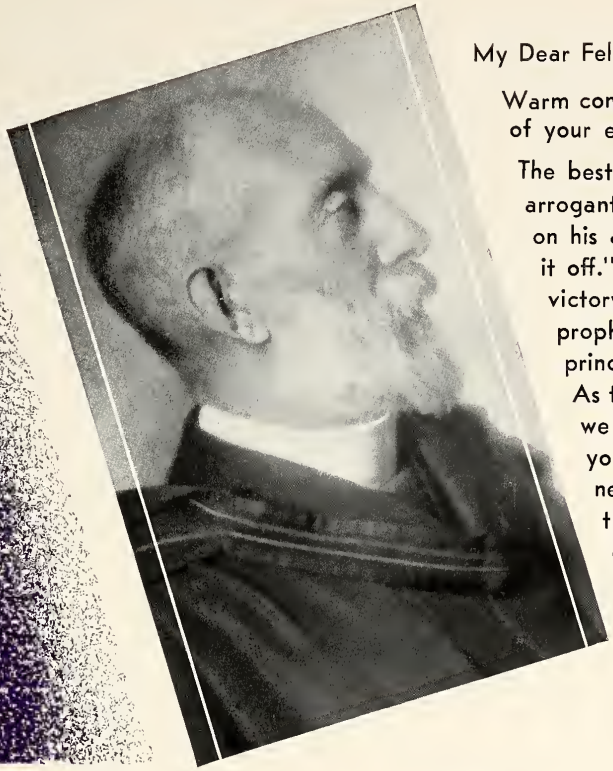

My Dear Fellow-Graduates:

Warm congratulations on reaching the nearer goal of your efforts in your different fields.

The best thing that a bad king once said to an arrogant opponent was "Let not him that girdeth on his armour boast himself as he that putteth it off." Later a prophet brought a promise of victory. The king asked "By whom?" The prophet said, "By the young men of the princes." The margin suggests "servants". As time reminds us older men of a day when we shall put off our armour we look to our youth to bear aloft the torch of Righteousness, Liberty and Service in the cause of the Prince who guarantees Victory, because He said, "I have overcome the world."

C. CAMERON WALLER.

To the Graduates of 1939:

It was Christian Philosophy, with its insistence on the end and value of human life, the inviolability of the rights of the individual and the sacredness of human personality, that overthrew Paganism. In this age, when Neo-Paganism, under different forms and ideologies, is on the march and has succeeded already in reducing large masses of people to economic, political and moral slavery, it is to Christian philosophy again that we must look for their emancipation. You, the Graduates in Honour Philosophy, are prepared both intellectually and morally to take your proper place in this world struggle. See to it that by word and action you make your influence felt in whatever sphere of life you may choose.

ANDREW P. MAHONEY,
Rector.

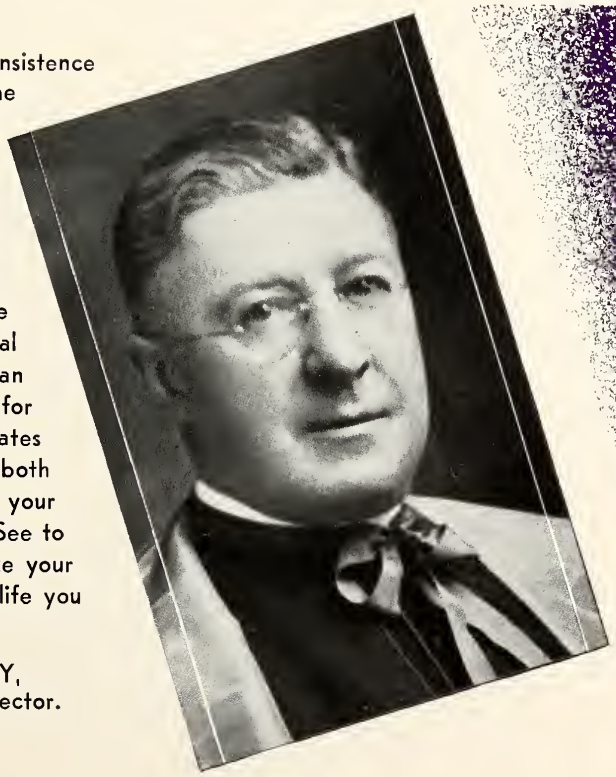

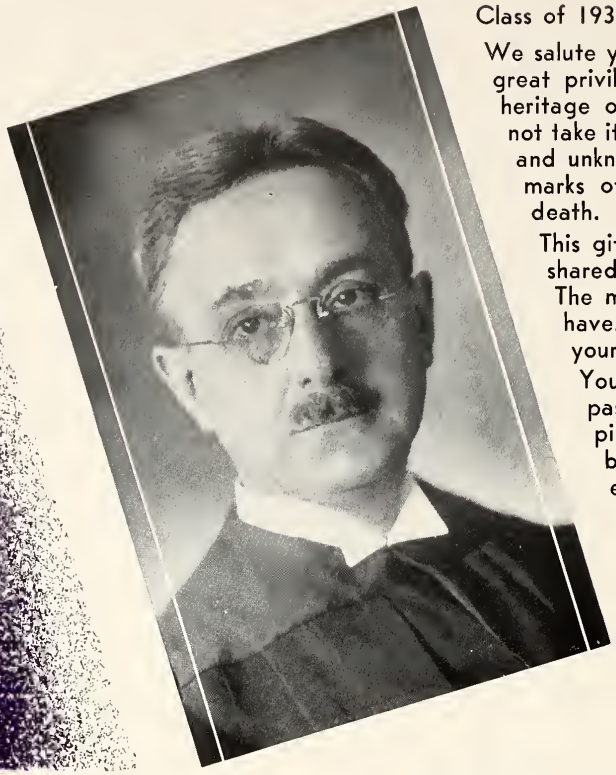

Class of 1939:

We salute you as you go forth. Know you what a great privilege has been offered you? The rich heritage of all the generations before you. Do not take it for granted. Be grateful to the known and unknown benefactors. Their bequest bears marks of trial, suffering, sacrifice, even unto death.

This gift is a sacred trust. As your teachers shared it with you, do you share it with others. The more you give of it, the more you will have, and the more securely will you hold your portion of it.

You are standing on the shoulders of the past. Use this as a vantage point for pioneering. Thus will the creeping jungle be staid and, peradventure, new gains enrich the trust you will leave unto generations to come. God bless you and make you a blessing to many!

FRED B. CLAUSEN,
President.

To the Graduates of 1939:

As a newcomer this year, my range of usefulness in the musical life of the students has been necessarily limited. There is, however, one heart-warming factor that gives me great satisfaction.

As music at present is extra-curricular, the kindly response to my suggestions and the helpful interest shown has all been free and spontaneous and has come from a sincere love for the cause and a commendable largeness of heart.

It is my hope that some day credits for music will be allowed in our University and that music will take its place as one of the great factors of your every-day existence. May your future programme of life always include a fair proportion of the intellectual in your general approach to things musical.

HARVEY ROBB,
Musical Director.

FACULTY OF UNIVERSITY COLLEGE

ALBRIGHT, EVELYN K., M.A.,
Associate Professor of English

ALLEN, R. A., Ph.D.,
Professor of German

ALLEN, R. L., M.A.,
Associate Professor of Physics

BARKER, MARY R.,
Instructor in Physical Education

BASSETT, M. E., M.A.,
Professor of Romance Languages

BATTLE, HELEN, Ph.D.,
Associate Professor of Zoology

BERDAN, HELEN, M.A.,
Associate Professor of Botany

BITTNER, C. J., Ph.D.,
Instructor in Economics

BURNS, J. W., M.Sc.,
Associate Professor of Chemistry

CAMPBELL, CATHERINE, B.A.,
Instructor in Library Science

CARROTHERS, C. C., LL.B.,
Lecturer in Commercial Law

CARTER, DOROTHY, B.A.,
Instructor in Secretarial Science

COLLIN, W. E., L. ès L.,
Assistant Professor of Romance Languages

CRAWFORD, K. G., M.A.,
Lecturer in Municipal Affairs

CROCKER, J. HOWARD, M.P.E.,
Director of Physical Education

DAVIES, LEWIS H., B.Sc., B.P.E.,
Assistant Director of Physical Education

DEARLE, R. C., Ph.D.,
Professor of Physics

DETWILER, J. D., Ph.D.,
Professor of Applied Biology

DOHERTY, ELEANOR, Ph.D.,
Instructor in English and French

DORLAND, A. G., Ph.D.,
Professor of History

DOWKER, C. H., Ph.D.,
Instructor in Mathematics

DURNFORD, A. W., Ph.D.,
Assistant Professor of Physics

FOSTER, WILLENA, M.A.,
Associate Professor of Physics

GILLESPIE, MARY, B.A.,
Instructor in Secretarial Science

GUNTON, J. A., Ph.D.,
Professor of Chemistry

HART, N. C., M.A.,
Professor of Botany

HARVEY, W. B., Ph.D.,
Assistant Professor of Economics

HENSEL, P. H., M.B.A.,
Professor of Business Administration

HITCHCOCK, H. B., Ph.D.,
Instructor in Zoology

HUNTEN, K. W., Ph.D.,
Assistant Professor of Chemistry

INMAN, M. K., M.A.,
Associate Professor of Economics

JENKIN, H. E., B.A.,
Assistant Professor of Romance Languages

JOHNSON, A. H., Ph.D.,
Instructor in Philosophy and Psychology

KALBFLEISCH, H., M.A.,
Assistant Professor in German

KEYES, MARGARET,
Associate Professor of Secretarial Science

KINGSTON, H. R., Ph.D.,
Professor of Mathematics and Director of the Summer School and Extramural Departments

LANDON, FRED, M.A.,
Librarian and Associate Professor of History

LIDDICOATT, DORIS, M.A.,
Lecturer in English

LIDDY, R. B., Ph.D.,
Professor of Philosophy and Psychology

MAGEE, G. R., Ph.D.,
Assistant Professor of Mathematics

MAINE, S. F., Ph.D.,
Associate Professor of History and Director of the Extension Department

McKEE, G. H. W., M.B.A.,
Instructor in Business Administration

MONTGOMERY, FRANCES, Ph.D.,
Instructor in Romance Languages

NEVILLE, JEAN T., M.A.,
Lecturer in English

NEVILLE, K. P. R., Ph.D.,
Professor of Classics, Dean of University College, Registrar of the University

PEMBERTON, R. E. K., M.A.,
Assistant Professor of Classics

PLEVA, E. G., Ph.D.,
Instructor in Geography

RALPH, J. D., Ph.D.,
Associate Professor of Classics

REAVELY, G. H., M.A.,
Assistant Professor of Geology

FACULTY OF UNIVERSITY COLLEGE

REILLY, E. E., M.Sc.,
Associate Professor of Economics

ROBERTSON, A. D., M.A.,
Professor of Zoology

ROBSON, D. O., Ph.D.,
Assistant Professor of Classics

ROBSON, MRS. RHENA K., M.A.,
Lecturer in Classics

RUSSELL, J. W., M.A.,
Professor of Geology

SIVERTZ, C., Ph.D.,
Associate Professor of Chemistry

SLAGHT, M., M.B.A.,
Assistant Professor of Business Administration

SPENCELEY, J. A., M.A.,
Professor of English

TAMBLYN, W. F., Ph.D.,
Professor of English

TAUBE, E., Ph.D.,
Assistant Professor of German

THOMAS, H. M., Ph.D.,
Assistant Professor of History

THOMPSON, W. A., M.B.A.,
Associate Professor of Business Administration

TURVILLE, DOROTHY, Ph.D.,
Associate Professor of Romance Languages
and Adviser to Women

WALKER, A. R., M.A.,
Professor of Botany

WALKER, JEAN I., L.C.M.,
Instructor in English

WALLER, C. C., D.D.,
Professor of Hebrew,
Principal of Huron College

WELLING, BEATRICE, M.A., B.Sc.,
Instructor in Library Science

WILSON, D. J., Ph.D.,
Assistant Professor of Psychology

WOODS, A., M.A.,
Associate Professor of Mathematics

FACULTY OF MEDICINE

ADAMS, G. A., B.A., M.Sc., Ph.D.,
Instructor in Biochemistry

AITKEN, G. W. A., M.D.,
Assistant in Anaesthesia

ANDRUS, P .M., M.D., F.R.C.P. (C),
Assistant Professor of Radiology

ARMSTRONG, J. R., M.D.,
Assistant Professor of Ophthalmology,
Otology, Rhinology and Laryngology

ASHESHOV, I. N., M.B., B.Ch.,
Associate Professor of Bacteriology

BARR, M. L., B.A., M.D.,
Instructor in Anatomy

BARTRAM, E. A., M.D.,
Instructor in Medicine,
Instructor in Electrocardiography

BLAISDELL, J. L., M.D., B.Sc.,
Senior Instructor in Pathology
and Bacteriology

BLEZARD, J. A., M.D., M.D.C.M.,
Assistant in Anaesthesia

BOWMAN, J. T., M.D., L.M.,
Lecturer in Life Insurance

BROWN, W. J., M.D.C.M., F.A.C.S.,
Associate Professor of Clinical Ophthalmology, Otology, Rhinology and Laryngology

BUSBY, E. D., B.A., M.D., F.A.C.S., F.R.C.S. (C),
Associate Professor of Surgery

CALDER, A. G., B.A., M.D.,
Clinical Assistant in Medicine

CALLAGHAN, V. A., M.D., F.A.C.S.,
Instructor in Surgery

CAMPBELL, F. J. H., B.A., M.D.,
M.R.C.P., F.R.C.P. (C),
Associate Professor of Medicine,
Dean of Medical College.

CHILDS, J. R. N., M.D., F.R.C.P. (C),
Associate Professor of Medicine

CLEGG, F. R., M.D., F.R.C.S. (C)
Associate Professor of Obstetrics
and Gynecology

CRANE, J. W., M.B.,
Professor Emeritus of Pharmacology

CROMBIE, D. W., M.D.C.M., M.R.C.S., L.R.C.P.,
Assistant Professor of Medicine (Tuberculosis)

CRYSLER, W. ELGIN, M.D.,
Instructor in Anatomy

FACULTY OF MEDICINE

DENNEY, W. L., M.D.,
Assistant Professor of Pediatrics

DUFFY, J. L., Ph.B., B.A., M.D.C.M.,
Instructor in Medicine

FALLIS, L. C., M.B.,
Instructor in Hospital Administration

FERGUSON, D. D., M.D.,
Senior Instructor in Medicine

FERGUSON, F. C., M.D.,
Assistant in Anaesthesia

FERGUSON, R. S., M.D.,
Assistant in Anaesthesia

FISHER, J. H., M.D., M.Sc., F.R.C.P. (C),
Professor of Bacteriology

FISHER, S. M., M.D., L.R.C.P. & S.,
L.R.F.P. & S., F.A.C.P., F.R.C.P. (C),
Instructor in Medicine

GEDDES, J. H., M.D.,
Instructor in Medicine

GORDON, R. J., M.D., D.P.H.,
Instructor in Electrocardiography

GRACE, A. J., B.A., B.M., B.Ch., M.A.,
M.R.C.S., L.R.C.P., F.R.C.S.,
Associate Professor in Surgery

GRAHAM, A. S., M.D.,
Assistant in Anaesthesia

HALE, G. C., M.D.C.M., F.A.C.P., F.R.C.P. (C),
Professor and Chief of the Dept. of Medicine

HARRIS, C. A., M.D.,
Instructor in Public Health

HOBBS, G. E., B.A., M.D.,
Instructor in Psychiatry

HOLLEY, W. J., M.D.,
Instructor in Pathology and Bacteriology

HUGHES, F. W., M.D., F.A.C.P., F.R.C.P. (C),
Assistant Professor of Medicine

JEPSON, G. L., M.D.,
Associate Professor of Anaesthesia

JOHNS, E. P., M.D.,
Assistant Professor of Pathology

JOHNSTON, R. A., M.D., F.A.C.S.,
Senior Instructor in Surgery

KENNEDY, F. S., B.A., M.D., M.S., F.R.C.P.,
Instructor in Medicine

LINDSAY, J. C., M.B., F.A.C.P.,
Emeritus Professor of Pediatrics

LITTLE, H. S., M.B., F.R.C.P. (C),
Associate Professor in Pediatrics

LOUGHLIN, E. !., M.D.,
Senior Instructor in Obstetrics
and Gynecology

LOUGHLIN, H. J., M.D.,
Instructor in Pediatrics

LUNEY, F. W., M.D., D.P.H.,
Associate Professor of Pathology

MACALLUM, A. B., B.A., M.B., M.D., Ph.D.,
F.R.S.C.,
Professor of Biochemistry

MacDONALD, S. A., B.A., M.B., Ch.B.,
Instructor in Surgery

MACGREGOR, J. A., M.D., F.R.C.P. (C), LL.D.,
Professor Emeritus of Medicine

MACKLIN, C. C., M.B., M.D., M.A., Ph.D.,
F.R.S.C.,
Professor of Histology and Embryology

MACKLIN, M. T., B.A., M.D.,
Asst. Professor of Histology and Embryology

McALPINE, K. L., M.D.,
Instructor in Pediatrics,
Instructor in Histology and Embryology

McARTHUR, C. S., B.A.,
Research Assistant in Pathological Chemistry

McCAUSLAND, A., M.D., C.M.,
Instructor in Psychiatry

McFARLAND, D. C., M.D.,
Instructor in Ophthalmology, Otology,
Rhinology and Laryngology

McGEOCH, J. R., M.D.,
Instructor in Psychiatry

McKAY, J. B., M.D.,
Instructor in Pathology and Bacteriology

McKENNA, L. B., M.D.C.M.,
Instructor in Anatomy

McLEAN, W. J., M.B.,
Associate Professor of Physiotherapy

McNEILL, G., M.D., F.A.C.S.,
Professor of Radiology

MILLER, F. R., B.A., M.B., M.A., M.D.,
F.R.S.C., F.R.C.P. (C), F.R.S.,
Professor of Physiology

MILLER, S. J. C., M.D.,
Instructor in Pathology and Bacteriology

MORRISON, M. C., M.D.,
Instructor in Radiology

MOWRY, A. E., M.D., M.Sc.,
Instructor in Obstetrics and Gynecology

NORRY, H. T., M.D.,
Instructor in Pathological Chemistry

RAMSAY, G. A., M.D., F.A.C.S., F.R.C.S. (C),
Associate Professor of Surgery

READ, A. J., M.D.,
Instructor in Surgery

FACULTY OF MEDICINE

REYNOLDS, KEITH, B.A.,
Research Assistant in Pharmacology

ROBINSON, J. B. C., M.D., M.Sc.,
Instructor in Physiotherapy

ROOME, N. W., B.A., M.D., F.A.C.S.,
Instructor in Surgery

ROSS, C. J. F.,
Lecturer in Medical Jurisprudence

SEABORN, E., M.D., F.A.C.S.,
Lecturer in Medical Ethics

SEXTON, G. B., M.D.C.M.,
Instructor in Medicine

SHARPE, W. C., M.B.,
Instructor in Medicine (Tuberculosis)

SHUTE, E. V., B.A., M.B.,
Dip. of Am. Bd. of Ob. & Gyn.,
Research Assistant in Obstetrics and Gynecology

SKINNER, H. A., M.B., F.R.C.S. (C),
Associate Professor of Anatomy

SLACK, A. J., M.D., Ph.C., C. of Ph. D.P.H.,
Associate Professor of Public Health

SMITH, I. H., M.D., M.S.C., F.R.C.S. (Edin.),
Instructor in Radiology

STAVRAKY, G. W., M.D., M.Sc., M.D.C.M.,
Assistant Professor in Physiology

STEVENSON, G. H., M.B.,
Professor of Psychiatry

SULLIVAN, C. F., B.A., M.D., M.Sc., F.R.C.S.,
Instructor in Obstetrics and Gynecology

SUMNER, W. G., B.A., M.D.,
Instructor in Pediatrics and
Instructor in Clinical Therapeutics

TEW, W. P., M.B., F.R.C.S., F.R.C.S. (C), M.C.O.G.,
Professor of Obstetrics and Gynecology

THOMPSON, S., M.D., F.A.C.S., F.R.C.S. (C),
Professor of Ophthalmology, Otology, Rhinology and Laryngology

TILLMAN, W. J., M.D., F.R.C.P. (C),
Professor Emeritus of Pediatrics

WATSON, E. M., M.D., M.Sc., F.R.C.P., F.R.C.P. (C),
Professor of Pathological Chemistry

WAUD, R. A., M.D., M.Sc., Ph.D.,
Professor of Pharmacology

WHARTON, G. K., M.B., M.S. in Medicine, F.A.C.P.,
Instructor in Medicine

WILCOX, L. D., M.D., F.R.C.P. (C),
Instructor in Medicine

WILKEY, J. R., B.A., M.D.C.M.,
Lecturer in Public Health

WILSON, J. C., M.D., F.A.C.S., F.R.C.S. (C),
Associate Professor of Surgery

WOONTON, G. A., B.A., M.A.,
Research Assistant in Physics and Physiology

FACULTY OF ASSUMPTION COLLEGE

ARMSTRONG, REV. C. J., B.A.,
Assistant in Physical Education

BURNS, REV. F. L., B.A.,
Lecturer in Economics

COLL, REV. E. BLAKE, B.A.,
Lecturer in French

DENOMY, REV. A. J., Ph.D.,
Lecturer in English and History

DONLON, REV. J. A., B.A.,
Lecturer in Religious Knowledge

DWYER, WILLIAM C., M.A.,
Lecturer in Philosophy

GARVEY, REV. E. C., Ph.D.,
Lecturer in Philosophy

GUINAN, REV. V. J., M.A.,
Registrar

HORNE, G. R., M.A.,
Professor of Economics

KENNEDY, REV. V. L., M.A., L. ès L., D. Arch.,
Lecturer in History

LAJEUNESSE, REV. E. J., M.A.,
Professor of French

LEE, REV. E. G., M.A.,
Professor of English

MacDONALD, THE VERY REV. T. A., M.D.,
President of Assumption College,
Professor of Science

MALLON, REV. H. V., B.A.,
Lecturer in English

MALLON, REV. J. F., B.A.,
Lecturer in Romance Languages

FACULTY OF ASSUMPTION COLLEGE

MORAND, HON. R. D., P.C., M.D.,
Lecturer in Economics

MULLIGAN, M. J., M.A.,
Lecturer in Chemistry

MURPHY, REV. J. S., M.A.,
Lecturer in English

NASSOTTI, A., B.Sc.,
Lecturer in Mathematics

ROACH, REV. W. J., B.A.,
Lecturer in Philosophy

RUTH, REV. F. S., B.A.,
Lecturer in Chemistry and Physics

RUTH, REV. J. P., B.A.,
Professor of Mathematics

SONBERG, J. J., B.A.,
Lecturer in German

THOMPSON, REV. G. J., B.A.,
Lecturer in Latin

WEILER, REV. A. J., B.A.,
Lecturer in German

YOUNG, REV. E. M., B.A.,
Lecturer in English and History

FACULTY OF URSULINE COLLEGE

BRENNAN, REV. F. J., S.T.L.,
Associate Professor of Philosophy

DAVIS, LORNA M. S., M.A.,
Professor of Home Economics

MOTHER M. FELICITAS,
Instructor in German

FLANNERY, REV. W. T., Ph.L., S.T.D.,
Associate Professor of Philosophy

FLYNN, REV. L. J., B.A., S.T.L., S.Se.L.,
Instructor in Latin

MOTHER M. FRANCIS CLARE, M.A.,
Professor of History,
Dean of Ursuline College

MOTHER MARIE, M.A.,
Professor of French and Spanish

MOTHER M. MERCEDES, M.A.,
Associate Professor of History

POCOCK, REV. J. H., B.A.,
Professor of Philosophy

MOTHER M. ROSANNA, M.A.,
Registrar of Ursuline College,
Instructor in French and Economics

MOTHER M. ST. EDWARD, B.A.,
Instructor in French

MOTHER M. ST. JAMES, M.A.,
Professor of English

MOTHER M. ST. MICHAEL, M.A.,
Instructor in Latin and Economics

THOMAS, E. JEAN, D.P.E.,
Instructor in Physical Education

WEMPLE, REV. L. A., B.A., Ph.L.,
Instructor in Philosophy

Faculty of Waterloo College of Arts

CLAUSEN, REV. F. B., D.D.,
Professor of Religious Knowledge,
President of Waterloo College

DUNHAM, MABEL, B.D.,
Lecturer in Library Science

EVANS, WELLESLEY D., M.A.,
Professor of French

HAUG, HANNAH M., M.D.,
Professor of History,
Dean of Women

HIRTLE, R. J. E., M.Sc.,
Professor of Science,
Associate Professor of Mathematics

JEFFERIS, J. D., Ph.D.,
Professor of Classics

KLINCK, C. F., M.A.,
Professor of English

LITTLE, REV. C. H., D.D.,
Professor of Religious Knowledge
and Biblical Greek

MOELLMANN, A., Ph.D.,
Professor of Economics

RIKARD, J. A., M.A.,
Professor of Philosophy

SCHORTEN, REV. H., D.D.,
Professor of German

TWIETMEYER, LOUISE K., M.A.,
Professor of French and German

UNIVERSITY

Austin Conway

Margaret Rawlan

Elizabeth Jane Phillips

HONORARY PRESIDENT ARTS '39

A FAREWELL MESSAGE TO THE GRADUATING CLASS OF ARTS, 1939

TO all Western Alumni this college year of 1938-1939 has special significance, marking as it does the close of the first Sixty Years in the history of the University. May a goodly number of Arts '39 be on hand to participate in the "Second" Diamond Jubilee Celebrations! The first sixty-year period has established our Alma Mater on solid foundations, but the strength of any university is directly proportional to the loyalty of its alumni. Loyalty to one's Alma Mater grows easily and naturally throughout the years of undergraduate study. To you who are about to close the chapter of undergraduate life I express the hope that your loyalty to Western will continue to grow as the years pass by.

May an overflowing measure of happiness and success be yours in the new life which is opening out before you. Most of us believe that happiness comes of having all that we want — which is invariably quite a lot more than we have. "Enough" we must have, of course. However, the more abundant life has to do with what is in mind and heart, rather than that which is locked up in bank vaults. Happiness is locked up in you. If there is easy access to this inner store, then you will have success in life itself.

GORDON RICHEY MAGEE (Arts '25),
Honorary President, Arts '39.

CLASS HISTORY - ARTS '39

Teach me to love and to forgive,
Exact my own defects to scan,
What others are to feel, and know myself a man.
Hymn to Adversity—Thomas Gray.

THE four years of our college life have finally come to an end, and now we must scan our balance sheet and see what we have acquired from our sojourn here.

To look for tangible gains is useless, for there are none. But within the soul of each of us should be a wide experience to stand us in good stead through the future years of our life. We have been granted the privilege of living for four years among a group of students, in an atmosphere of thought, study, and divergency of opinion. How easy it is to trace our development in this group. As freshmen we sat awed in our classes and faithfully took notes and read textbooks. As sophomores we began to chafe under this, and joined in the lectures with a few ideas, and in our final two years we found our classes amounting to discussion groups. From this we have learned to reason, to think, and above all to appreciate the viewpoint of our fellows. We have developed a broader outlook, a maturity of opinion which will permit us to enjoy to the utmost our own emotional experiences, to know ourselves, our limitations and capabilities, and to show a tolerance toward our fellow-men allowing us to appreciate them despite divergencies of race, religion or thought. We have developed a consciousness of self and of those around us so that we are able to adjust ourselves to situations rather than fighting the impossible. Finally, we have learned not to accept unthinkingly, but to subject everything to the acid test of reason before placing it among our beliefs.

As "frosh" we entered Western in the fall of 1935. Who can forget the feeling of pride and awe as we realized that at last we were here and the big adventure was beginning. With registration over, that far-famed first day of lectures arrived, with a parade down-town, mock marriages under the clock, a crowd of us left out on the fifth concession to chase cows, Eton collars and purple ties, middies and berets, much lipstick and skull-caps that appealed particularly to the sophomores. Next came the Frosh Reception with Al Keene and the beginning of many long friendships. We burned the jinx the night before the Queen's game and danced to Mike Muir in Convocation Hall after our defeat; we gloried in "Brown Studies" and took sides in that battle between F.C.B. and Cuthbert, and were awarded "free-beer" certificates, while Mary Screaton handed out clean powder-puffs. We enjoyed "Dutch Cleanser" which chased all the dirt, even if it did come close to home too often. The girls anticipated Disney and played "Snow-white" on Skitter-night, the Junior Prom went "Fred Astaire", Walter Biehn and Anne Walden upheld our honour at Theatre Night, and the Commerce Club mixed boxing, wrestling, and chile-con-carne. Police patrolled the drive to slow us up, and we had Community Singing in Room 204. McGill brought their hockey team to town to beat us 4 to 1, but the girls brought the "Bronze Baby" home for three years and the boys the Assault-at-Arms for the same period. And as examinations approached we were granted the privilege of entering the library by the side doors after much discussion in the Gazette.

The fall of 1936 came fast enough, bringing with it our turn to belabour the freshmen and a new character by the name of "Powerhouse O'Reilley". We saw a few new football players but still no championship, and a freshman was fined for having a date. We received the annual

CLASS HISTORY - ARTS '39

warning about speeding on the drive, and Room 19 started its bi-monthly closings; the Gazette's only Extra in four years announced the riot of the students at McGill, and our John Loaring broke another Intercollegiate record. The football team lost a heartbreaking game in Toronto but we all enjoyed the party at the Royal York afterward. The Intermediate Rugby team won the first game in anyone's memory, and a loose greased pig in our own Stadium called for instant appeals to the Humane Society. Professor Jenkin brought home two soccer championships, and a futile attempt was made by the Women's Council to have the students wear gowns. The University Artist's Concert Series started, and then an attempt (also futile) was made to pick a Campus Queen. The Carnegie recording machine was set up in Room 135 for the benefit of all the students, Brescia had a "Swing Time", and the S. A. A. threw out the flower petition. We were invited to give fifty cents of our caution money toward a new band, and this, coupled with the U. S. C. theatre party, brings us into the fall of 1937 with Don Wright, Beth Forbes and the smartest band in Canada.

Under the impetus of the famous "Kiss-picture" the initiation died fast. We attended yet another Theatre Party and heard our Bev raise her lovely voice in song. A. K. K. had a Red-Head Dance at the Hotel London and D. U. started the popular scrip dances in Convocation Hall. There was an extra Toronto week-end with a play-off game which we lost; Don Redman played at the Rugby Dance and Barry Hunt and Porge Willis showed us just how the Big Apple should be done. We placed four men on the all-star team, and three girls received marriage proposals by mail from Strathroy; Taylor (the third) kept Student Court busy on the longest case in its history, which subsequently led to reorganization. The Christmas Lit with F. C. B. as Santa, and the Co-Ed Prom, that party of parties, bringing with it head-dresses and handkerchiefs with purple W's, linger long in our memories. Lew Davies brought home his first basketball championship, and Syrett produced the "Jazzette" in which everything appeared in reverse. The year wound up with that fine party, the Gangster Dance, as sponsored by the Commerce Club.

And finally, this year, with every experience saddened by the thought "this is the last". We have a picture of the campus, in October, green as sea-water, supporting the grey, stone buildings and the colour-splashed trees; the stadium surmounted by a vault of blue, the flags hanging limp, the full stands hushed and the teams at attention for "God Save The King" by a flashing white and purple band. We remember the valiant fight for the play-offs and the second game in Montreal which dashed our hopes of ever seeing a championship, and "Porge's" crowning glory as All-Canadian centre. Next the Rugby Dance with Trump Davidson and sophisticated swing, with the Big Apple and Truckin' definitely passé. Sadie Hawkins appeared to give the girls a chance and the boys a break, and the Christmas Lit with Arthur Lennox as Santa Claus leaves us an amusing memory. Our Prefect Tom Faust gives us afternoon dances in Convocation Hall, and we begin to wish that we could start all over again — the last basket-ball game, the last formal, the last examination — and now it is all done.

Done, yes, this phase of our life is now over. But what a host of memories it leaves behind, requiring but a small stimulus to bring them back in full flood. What a glorious experience it has been with its ambitions and triumphs and failures, its loves and heartbreaks, and its record of things met and conquered. And may the memories of its joys refresh us, the experience of its tasks aid us, and the humility of its knowledge broaden us as we take our places in the ways of life which we have chosen.

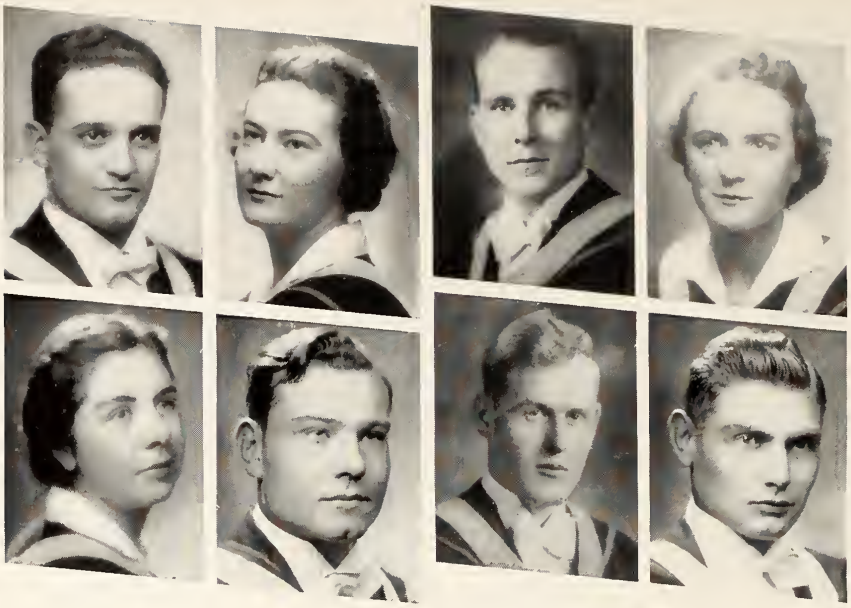

ERNEST ALLEN
Honour Business Administration
Toronto, Ontario

WARREN BAMFORD
General
Auburn, Ontario

MARION ANDERSON
Secretarial Science
Regina, Saskatchewan

RHETTA BARSS
General
Owen Sound, Ontario

MARTHA ALLEN
Honour English and History
Wallaceburg, Ontario

G. EARLE BARKWELL
Honour Economics
St. Thomas, Ontario

ROSS ANDERSON
Honour Business Administration
London, Ontario

ROBERT W. BASS
General
Thedford, Ontario

CLASS OF THIRTY-NINE

MARGARET BECK
Secretarial Science
Smith's Falls, Ontario

MILDRED BRABEAU
Honour Romance Languages
London, Ontario

DORIS BIRDSALL
General
Courtland, Ontario

WALTER BRANDIE
Honour Business Administration
London, Ontario

ALVIN BELL
Honour Mathematics and
Business Administration
Hensall, Ontario

WILLIAM BRAMAH
General
London, Ontario

GENEVIEVE BOWERMAN
Honour English and History
Watford, Ontario

JOAN BREAKSPEAR
Honour Business Administration
and Secretarial Science
London, Ontario

E. G. BRUBACHER
General
Gormley, Ontario

GEORGE CAMPBELL
Honour Business Administration
London, Ontario

J. R. CALCOTT
Honour Business Administration
London, Ontario

BRIAN CASEY
General
Windsor, Ontario

JUNE BUCHANAN
Honour English and French
Wingham, Ontario

MARY CARDIFF
Secretarial Science
Strathroy, Ontario

KENNETH CAMERON
General
London, Ontario

JOYCE CHAMBERLAIN
General
St. Thomas, Ontario

CLASS OF THIRTY-NINE

JOHN CLEMENT
Honour Geology
Springfield, Ontario

GRACE COPNER
Honour English and French
New Liskeard, Ontario

FRANCES COPELAND
Secretarial Science
London, Ontario

BEVERLEY COUCH
General
London, Ontario

ROY CLINE
General
London, Ontario

GORDON CORNEIL
Honour Mathematics and
Business Administration
Appin, Ontario

GEORGE COPELAND
Honour Science (B.A., M.D.)
Exeter, Ontario

GRACE CRAWFORTH
Honour English and French
Strathroy, Ontario

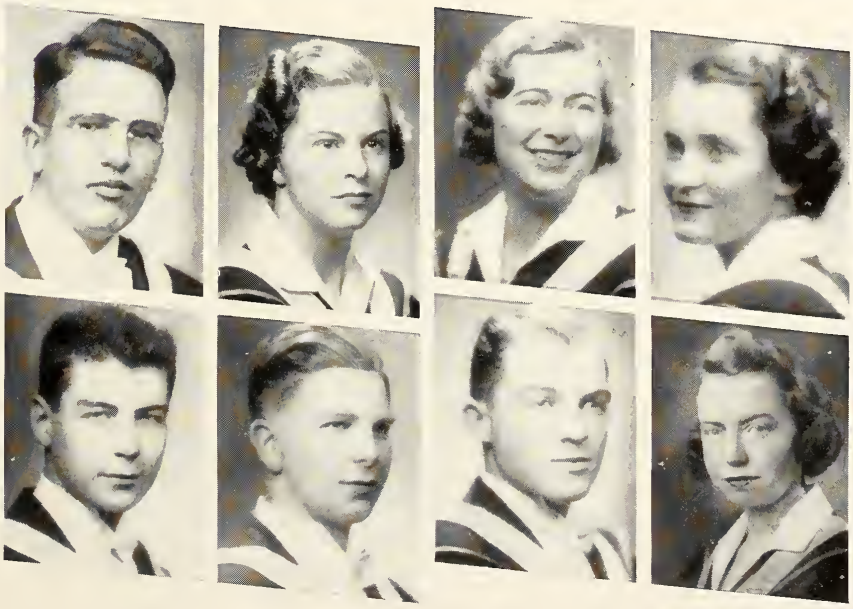

AUDREY CRUMP
Honour French and Latin
St. Thomas, Ontario

FLORENCE DEWAR
Secretarial Science
Melbourne, Ontario

ALICE DER STEPANIAN
Honour French and German
London, Ontario

LLOYD ELLIOTT
Honour Geology
New Westminster, B.C.

JAMES FARMER
General
Windsor, Ontario

TOM FAUST
Honour Business Administration
London, Ontario

DUNCAN FARRIS
General
Glencoe, Ontario

GORDON S. FENNELL
Honour Mathematics and Physics
Brantford, Ontario

CLASS OF THIRTY-NINE

JEAN FERGUSON
Honour English and French
West Lorne, Ontario

HELEN FISHER
Secretarial Science
Glanworth, Ontario

NORA FETHERSTON
Honour English and History
London, Ontario

HUGH FRASER
Honour Business Administration
Tillsonburg, Ontario

FRED GARDNER
General
St. Thomas, Ontario

ELSIE GILLIES
General
Stratford, Ontario

RITA GILLES
Honour French and Spanish
London, Ontario

ESTHER GINSBERG
General
London, Ontario

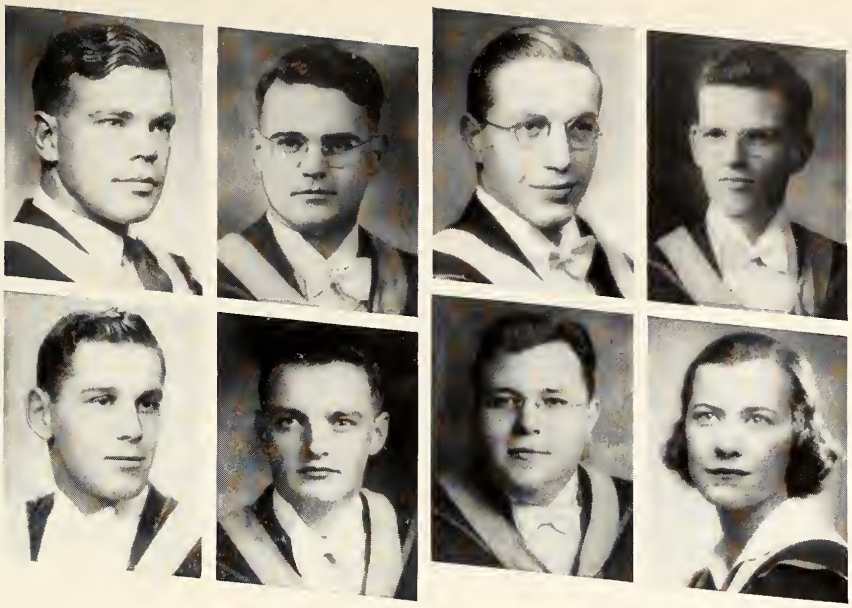

JOHN GUNN
Honour Chemistry and Physics
London, Ontario

GEORGE HARRIS
Honour Science (B.A., M.D.)
Windsor, Ontario

GARLAND HALLMAN
General
Kitchener, Ontario

ROBERT C. HARTWELL
Honour Business Administration
London, Ontario

JOHN M. GUTHRIE
General
London, Ontario

G. HADDEN HARRISON
Honour Business Administration
Kitchener, Ontario

ARNOLD HARRIS
Honour Mathematics and Physics
Kerwood, Ontario

ELIZABETH HARVEY
Honour Philosophy and Psychology
London, Ontario

CLASS OF THIRTY-NINE

EVELYN HASSARD
Secretarial Science
Tilbury, Ontario

HARLEY HIND
Honour Business Administration
St. Thomas, Ontario

HAZEL HEALD
General
London, Ontario

ALBERT E. HOLLEY
General
London, Ontario

ELIZABETH HAYES
Honour Business Administration
and Secretarial Science
St. Thomas, Ontario

WILLIAM HOLDEN
General
Windsor, Ontario

ROBERT V. HICKS
General
London, Ontario

RAYMOND HORD
General
Ilderton, Ontario

CHARLES R. HOURD
Honour Business Administration
London, Ontario

JEANNE HYND
General
London, Ontario

C. BARRINGTON HUNT
General
London, Ontario

ELIZABETH INKSATER
General
London, Ontario

BETTE HUESTON
General
London, Ontario

C. OLIVER INGAMELLS
Honour Chemistry
London, Ontario

ONNA HUNTER
Secretarial Science
London, Ontario

HELEN JACKLIN
Honour English and History
Elmwood, Ontario

CLASS OF THIRTY-NINE

BARBARA JONES
Secretarial Science
London, Ontario

JEAN LANE
Honour French and Latin
Wroxeter, Ontario

ALLAN KEYS
Honour Chemistry
Zurich, Ontario

JEAN LEMON
Honour French and German
St. Thomas, Ontario

KENNETH JONES
Honour Business Administration
London, Ontario

CLARENCE LEITCH
General
St. Thomas, Ontario

CAMERON J. KILLORAN
Honour Business Administration
Stratford, Ontario

ARTHUR LENNOX
General
London, Ontario

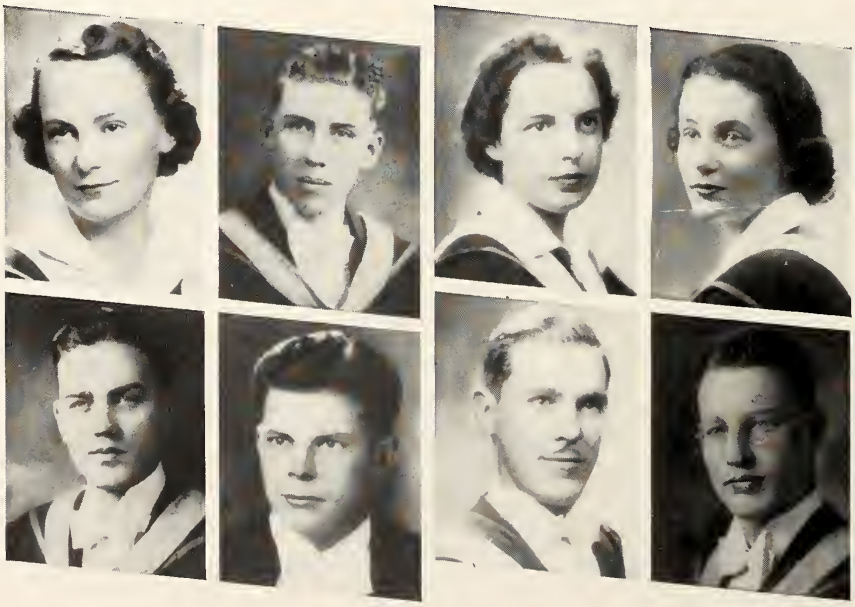

WILLIAM LUTON
Honour Business Administration
St. Thomas, Ontario

CATHERINE MacIVER
Honour English and French
Tiverton, Ontario

JAMES E. McGILL
Honour Chemistry
Blyth, Ontario

D. KENNETH MacKELLAR
General
Walkers, Ontario

NORAH McCORMICK
General
London, Ontario

LORNE MacKAY
General
Kensington, Prince Edward Id.

MARION MacINTYRE
General
Belmont, Ontario

DOROTHY McKERRACHER
General
Northwood, Ontario

CLASS OF THIRTY-NINE

POLLY McNEIL
General
St. Thomas, Ontario

NELLIE NEWSOME
Honour Business Administration
and Secretarial Science
Brantford, Ontario

JOSEPH MITCHELL
Honour Business Administration
London, Ontario

NEIL A. PATERSON
Honour Geology
Leamington, Ontario

ELEANOR McRAE
Honour Economic and Political
Science
St. Marys, Ontario

R. G. OLIVER
General
London, Ontario

MAX MOORE
General
London, Ontario

FRANCK PATTERSON
General
London, Ontario

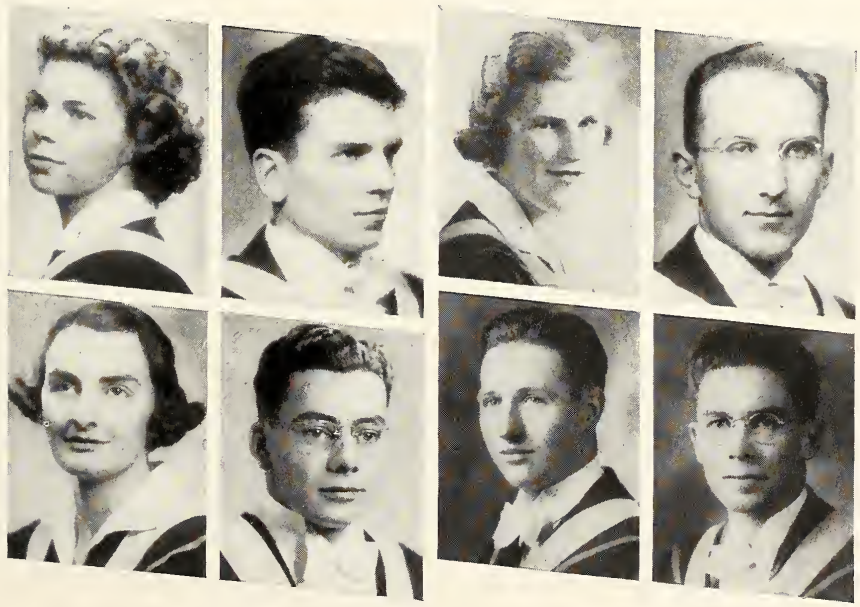

DOROTHY PHILLIPS
Secretarial Science
London, Ontario

EARLE B. RICHARDS
Honour Business Administration
St. Thomas, Ontario

DONNA-JEANNE RAYMER
Honour Biology
St. Thomas, Ontario

ELEANOR RIGG
Honour English and French
Windsor, Ontario

MARION RAINES
General
London, Ontario

JEAN RICHARDSON
Secretarial Science
Tilbury, Ontario

RUTH REX
Honour Mathematics and Physics
Woodstock, Ontario

JOHN P. ROBARTS
Honour Business Administration
London, Ontario

CLASS OF THIRTY-NINE

ELIZABETH ROBINSON
General
London, Ontario

D. EDWARD SCOTT
General
London, Ontario

S. JACK ROGERS
Honour Business Administration
Watford, Ontario

DOROTHY SEALY
Secretarial Science
Montreal, Quebec

WM. A. ROBINSON
General
London, Ontario

MARY SCREATON
General
London, Ontario

MAURICE ROSENTHAL
Honour Mathematics and Physics
London, Ontario

NORMAN SEIP
General
Paris, Ontario

AUBREY SHAPTER
General
Powassan, Ontario

MALCOLM SMITH
General
London, Ontario

ELIZABETH SMITH
Honour French and Latin
Windsor, Ontario

ALICE SMOUT
Honour Romance Languages
St. Thomas, Ontario

KENNETH SIMPSON
Honour Business Administration
Ridgetown, Ontario

ROBERT SMITH
Honour French and Latin
London, Ontario

HUGH T. SMITH
General
London, Ontario

FRANCES SMYTH
General
London, Ontario

CLASS OF THIRTY-NINE

MARIAN SNELL
Honour Classics
Londesborough, Ontario

EVELYN STEWART
General
Ailsa Craig, Ontario

FOSTER STARK
Honour Business Administration
Brigden, Ontario

JACK SUMMERS
Honour Business Administration
London, Ontario

LORNE SPRY
General
London, Ontario

MARY R. STEWART
Honour English and French
Clinton, Ontario

DORIS STEVENS
General
London, Ontario

GORDON SUTHERLAND
Honour Business Administration
Mt. Brydges, Ontario

GORDON THOMAS
Honour Chemistry
St. Thomas, Ontario

ANNA MARGARET WALDEN
Honour Classics
London, Ontario

BETTY VRADENBURG
General
Niagara Falls, Ontario

JOANNE WALSH
Secretarial Science
Windsor, Ontario

KATHLEEN VEITCH
General
London, Ontario

GEORGE WALLACE
Honour Mathematics and Physics
Chatham, Ontario

DONALD WADE
Hon. Philosophy and Psychology
Ingersoll, Ontario

MARGARET WEBSTER
General
Charlottetown, P. E. I.

CLASS OF THIRTY-NINE

MARY WHALE
General
London, Ontario

GEORGE WILLIS
Honour Business Administration
Toronto, Ontario

HAROLD WHITEHALL
General
London, Ontario

DAVID WOLFE
General
London, Ontario

JOHN WHITE
General
London, Ontario

ARNOLD WILSON
General
Chatham, Ontario

LEVERNE WILLIAMS
Honour Chemistry and Physics
London, Ontario

WILLIAM WOOD
Honour Chemistry
London, Ontario

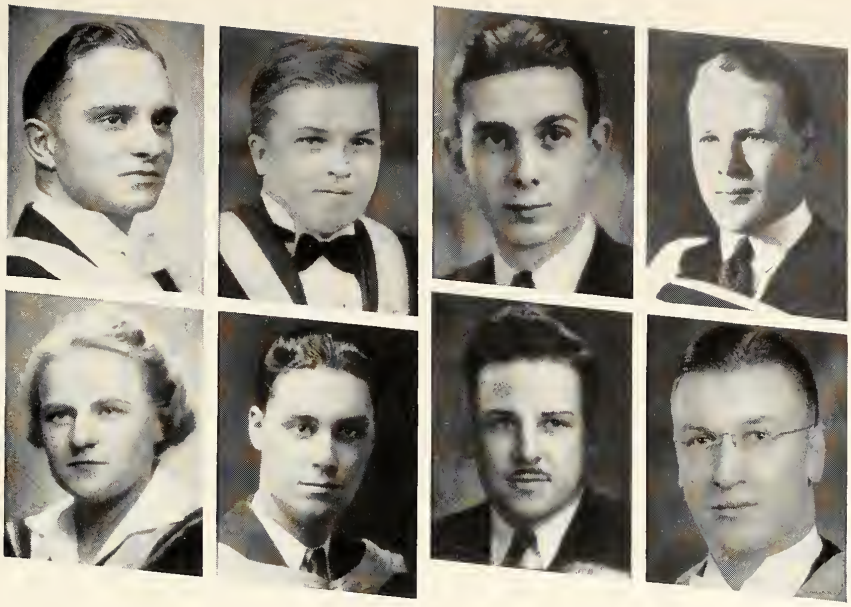

JACK ALLEN WRIGHT
Honour Business Administration
Port Burwell, Ontario

H. M. CARIONI, B.A.Sc.
Intensive Business
Medicine Hat, Alberta

R. E. AKSIM, B.A.
Intensive Business
Waterloo, Ontario

SEWELL F. HUBBARD,
Bach. of Chem. Engineering
Intensive Business
Quebec, P. Q.

MARY J. WRIGHT
Hon. Philosophy and Psychology
Strathroy, Ontario

J. E. VICTOR GOODWILL, B.A.Sc.
Intensive Business
Toronto, Ontario

C. WINTON BUDGEON, B.Sc.
Intensive Business
Saskatoon, Saskatchewan

JAMES LIND, B.A.
Intensive Business
Wilton Grove, Ontario

CLASS OF THIRTY-NINE

MARJORIE I. BOX
General
Windsor, Ontario

ELSIE HAMILTON McKAGUE
General
Jarvis, Ontario

ELLA HENDERSON
General
Coldstream, Ontario

LESTER SCHANTZ
General
New Dundee, Ontario

MABEL S. CREWE
General
Kingsville, Ontario

WILLIAM ROGERS
General
Brantford, Ontario

ANNA LEISHMAN
General
Brantford, Ontario

LEWIS L. SINCLAIR
General
Owen Sound, Ontario

MEDICINE

Hugh McAlpine

HONORARY PRESIDENT MEDS '39

THE medical profession practiced "Service above Self", the slogan of a popular service club, long before the dawn of the Christian era. You, who are on the eve of graduation, will soon become members of this oldest and greatest service club.

From Aesculapius to our own Osler and Banting, members of the medical profession have won great honour for themselves and their profession by their ceaseless toil and endeavour to rid the world of disease and today there is greater opportunity for research than at any time in history; but, if you have not the opportunity or inclination for research, you can at least be a McLure and deserve the admiration, respect and love of the community in which you serve.

SEPTIMUS THOMPSON, M.D.,
F.A.C.S., F.R.C.S. (C.)

CLASS HISTORY - MEDS '39

"The secret well of life to learn"

MEDS '39! So we proudly signed ourselves in the fall of nineteen-thirty-three, when, ambitious, wide-eyed, vaguely aware of our obligations, and faintly apprehensive of the trials ahead, we enrolled as disciples of Hippocrates. Twenty-five strong we were, — twenty-five very humble freshmen, "alike unknowing and unknown," our sole claim to fame being that we constituted the nucleus of what was to be known as the "guinea pig" class, by virtue of its passive role in the faculty's experiments with a new medical course. Of the originals, a battered remnant reached the Medical School, where, reinforced by repeaters, bolstered by the B.A.'s, M.D.'s, and its ranks swelled by recruits from other Canadian and American schools, the class of '39 began its real career. And now, as we stand on the threshold of graduation, we pause "to cast one longing, ling'ring look behind", and to try and recapture the pattern of those years at Western, so soon to end.

Our memories of the first year at the Arts College have been mercifully dimmed by the mists of the passing years. After the excitement of initiation and the thrills of our first intercollegiate football season, life became very complex, examination followed examination, crisis succeeded crisis, and we strove to learn of aliphatic chains and aromatic rings, of Mrs. Amoeba's private life and rabbits' inner things. To write of our second year in medicine would be superfluous. No pen could do justice to the memories of one who has been through it, and no writer could describe it adequately to one who has not. And in our third year, we rested. As the fourth, fifth and sixth years pass in review, one catches fleeting glimpses of pathology practicals, of Dr. Waud's bottles, of dosage cards, of lecturers detained, of long days and longer nights and of many a mad rush to the hospitals in the grey dawn for our rendezvous with the stork. As the years have passed, traditions of work, and more work, have been instituted.

And as we have worked, so have we played. Athletically, Cameron has played the stellar role, his golf, cricket, badminton and volleyball having earned him a place in the hall of fame. In hockey, Calvert, the Campbells, Conley, England, Hill, Lockhart, McCallum, McVicker, Roszell, State, Storey and Wollin have slipped and skidded, bounced and banged their way to interfaculty honours, under Young's dictatorial management. Lockhart and Sharpe have twisted and tossed their way into the inner circle of grunt-and-groan artists. In basketball and football, we have always held our own. (Port Colborne, we thank you!) Socially, we have had class parties par excellence, featured by Knoxian humour and Weinstein's musical renditions. Dan Cupid has made two onslaughts on our ranks and the members of the class are the proud foster-parents of two charming little future Medettes, Misses Lockhart and McVicker.

The scope of extracurricular activities embraced by the class has indeed been wide. England, Knox, Lockhart, McAlpine, Sharpe and State have contributed to the success of the Undergraduate Medical Journal. Hill, Knox and Weinstein have served the Gazette faithfully as columnists and editors. Boyd, Campbell, McGugan and Wollin have advanced steadily in the C. O. T. C. Miss Beal, Miss Gastle, Boyd, Calvert, Cameron, England, Lockhart, McAlpine, McCallum and Storey have served the class and the Hippocratic Society in various executive capacities.

Now we are about to go forth into the practice of medicine. We emerge as young medicos in changing times. War, political and economic change or state medicine, all of which have shown their heads on the horizon, may bring about sweeping changes in our profession. However, no matter what the future may hold, may we ever practice those Hippocratic doctrines for which medical men, since time immemorial, have been respected and may we carry to greater heights the ideals and traditions of our Alma Mater.

HUGH McALPINE

THE Hippocratic Oath

I do solemnly swear, by whatever I hold most sacred:

That I will be loyal to the Profession of Medicine and just and generous to its members;

That I will lead my life and practise my profession in uprightness and honour;

That into whatsoever house I shall enter, it shall be for the good of the sick to the utmost of my power, holding myself far aloof from wrong, from corruption, from the tempting of others to vice;

That I will exercise my profession solely for the cure of my patients, and will give no drug, perform no operation, for a criminal purpose, even if solicited; far less suggest it;

That whatsoever I shall see or hear of the lives of men which is not fitting to be spoken, I will keep inviolably secret.

These things do I swear.

And now, should I be true to this my oath, may prosperity and good repute be ever mine; the opposite, should I prove myself forsworn.

CHARLES D. ANDERSON
St. Thomas, Ontario

RUTH V. BERNSTEIN
Albany, New York

ELIZABETH ESCOTT BEAL
London, Ontario

NORMAN BOYD
London, Ontario

KENNETH G. CALVERT
Strathroy, Ontario

BRUCE A. CAMPBELL
St. Marys, Ontario

WILLIAM M. CAMERON
St. Thomas, Ontario

DONALD R. CAMPBELL
Kitchener, Ontario

CLASS OF THIRTY-NINE

ALFRED E. CONLEY
Port Colborne, Ontario

MARGARET GASTLE
Milton, Ontario

NELLES J. ENGLAND
London, Ontario

BERNARD GOLDBERG
London, Ontario

MORRIS G. HILL
Moose Jaw, Saskatchewan

HUGH KNOX
London, Ontario

ROBERT HOROWITZ
Jersey City, New Jersey

J. OSLER LOCKHART
Burlington, Ontario

BERNHARD METH
Saskatoon, Saskatchewan

HUGH T. McALPINE
London, Ontario

JACK C. MacWILLIAM
London, Ontario

RONALD F. McCALLUM
London, Ontario

R. GIBB McGUGAN
London, Ontario

GERSON NONAS
Brooklyn, New York

DANIEL C. McVICKER
Kingston, Ontario

HERTHA F. POSNER
Montreal, Quebec

CLASS OF THIRTY-NINE

LEO ROSZELL
Ridgetown, Ontario

WILLIAM D. SHARPE
Petrolia, Ontario

GEORGE J. WEINSTEIN
Brooklyn, New York

DAVID STATE
St. Thomas, Ontario

ROBERT STOREY
Collingwood, Ontario

RALPH A. YOUNG
Toronto, Ontario

DELBERT WOLLIN
London, Ontario

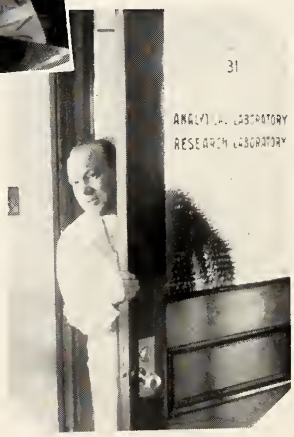
31
ANALYTICAL LABORATORY
RESEARCH LABORATORY

PUBLIC HEALTH

E. Nicholson

Institute of Public Health
University
of Western Ontario

TO THE GRADUATES OF 1939:

NURSING education continues to make real progress in Canada. The trend towards adequate preparation seen from our very beginning, continues, and is a tribute to the energetic and enthusiastic nurses who have promoted it. Greater numbers of young women, cognizant of this trend, realize that in the nursing profession of the future they must be well prepared, and they plan their education accordingly. It is a real joy to have a share in the preparation of these fine young women facing the future in an exacting profession, squarely and with enthusiasm.

We wish you every success in your fields of endeavour which seem boundless in opportunity for service.

MILDRED I. WALKER.

JEAN AXFORD, B.Sc.
London, Ontario

CLARA BELLE NICHOLSON, B.Sc.
Stratford, Ontario

EVELYN LOGAN, B.Sc.
London, Ontario

BERNICE ARMSTRONG, C.P.H.N.
Aylmer, Ontario

CHARLOTTE COOPER, B.Sc.
Port Carling, Ontario

GWYNETHE TURNBULL, B.Sc.
Komoka, Ontario

GERTRUDE McGAW, B.Sc.
London, Ontario

DOROTHY ARMSTRONG, C.P.H.N.
Aylmer, Ontario

CLASS OF THIRTY-NINE

MAISIE BENBOW, C.P.H.N.
London, Ontario

ELSIE B. CARTER, C.P.H.N.
Huntsville, Ontario

HARRIET BROAD, C.P.H.N.
Windsor, Ontario

ELLEN L. HARRIGAN, C.P.H.N.
Lucan, Ontario

FLORA BREESE, C.P.H.N.
Walkerville, Ontario

HAZEL CRYDERMAN, C.P.H.N.
Thamesville, Ontario

RUTH CAMERON, C.P.H.N.
Fort William, Ontario

IRENE LEWIS, C.P.H.N.
North Bay, Ontario

RUGIE NICHOLLS, C.P.H.N.
London, Ontario

EDITH RICHARDSON, C.P.H.N.
Merritton, Ontario

CLARA PRESTON, C.P.H.N.
Stratford, Ontario

PHYLLIS THOMSON, C.P.H.N.
Aylmer, Ontario

EMMA MARENTETTE, C.I.N.
Roseland, Ontario

ADA VAUGHAN, C.I.N.
Windsor, Ontario

HELEN McMORRAN, C.I.N.
London, Ontario

CLASS OF THIRTY-NINE

(Standing) Gertrude McGaw and Dorothy Armstrong.
(Seated) Evelyn Logan, Clara Belle Nicholson, Ruth Cameron.

Assumptio

ASSUMPTION

John F. Murphy

ASSYMPTION COLLEGE

CLASS HISTORY 1939

OUR four years at Assumption have come and gone. These years have passed so rapidly that it is hard for us to realize that our careers here are ended. Thoughts of graduation are indeed happy ones and are only overshadowed when we consider that it means for us the parting of the ways, from friends, teachers and our Alma Mater to whom we have become so deeply attached.

Assumption has indeed laid the foundation, and it is a sound foundation of high ideals which has been engendered in us by the devoutly religious who have laboured incessantly for our betterment. Because of the tutelage and training of our zealous instructors, who have sacrificed much to assist us, we cherish — never to lose sight of — the many lessons which they have implanted in our minds and hearts.

It is our fondest hope then that in the future years we may ever look back upon our days here at Assumption as shining hours spent in an atmosphere which has ever been our guiding light and conducive to our mental and spiritual development.

We now move on to different fields of work and to changing interests. As in years gone by, we have seen fortune both smile and frown on our activities in the past four years. We have had our share of victories in the major sports of football, basketball and baseball as well as our defeats. Debating, drama and clubs have undergone changes, but they ever flourish, and this year marks the return of the Assumption year book.

The one sad event in our college careers was experienced this year in the passing of Reverend H. S. Bellisle, a fervent priest, an inspiring teacher and a true friend who has undoubtedly left a lasting imprint on many of our graduates.

Assumption has provided our background. She has taught us the ideals which shall be a safeguard and a mainstay against the tide of all that is evil. As we make our places in the world, whether our individual destinies be great or not so great, let us never forget the principles which have been engendered in us by a Catholic education which we received here at Assumption.

We depart to make way for others who shall share similar benefits which a school as generous as ours offers — the benefits of Goodness, Discipline and Knowledge. We make room for others that they too may share that influence which the Basilian Fathers have ever exerted over us in Chapel, Lecture Hall and on the field of sport.

FRANK MURPHY.

STEWART HASTINGS BULL
Honour English and History
Windsor, Ontario

FRANCIS JOSEPH CHAUVIN
General Arts
Windsor, Ontario

JOHN DANIEL CASSIDY
General Arts
River Rouge, Michigan

JOSEPH THOMAS EANSOR
General Arts
Windsor, Ontario

DONALD WILLIAM CARSON
General Arts
Windsor, Ontario

EDWARD JOSEPH CRONIN
General Arts
Troy, New York

OWEN RICHARD CHAPMAN
General Arts
Windsor, Ontario

ARNOLD CHARLES FIRTH
General Arts
Windsor, Ontario

CLASS OF THIRTY-NINE

PATRICK FRANCIS FLOOD
General Arts
Windsor, Ontario

WILFRID JOSEPH HUSSEY
Honour Philosophy
Sault Ste. Marie, Ontario

PHILIP WILLIAM GUMMER
General Arts
Detroit, Michigan

JOSEPH THOMAS MacKINNON
General Arts
Regina, Saskatchewan

JOHN PATRICK GREENAN
General Arts
Windsor, Ontario

JOHN CODE KENNEDY
General Arts
Windsor, Ontario

ADRIAN MORTIMER HANNA
General Arts
Rochester, New York

WILLIAM DUNNE MAHER
Honour Philosophy
Detroit, Michigan

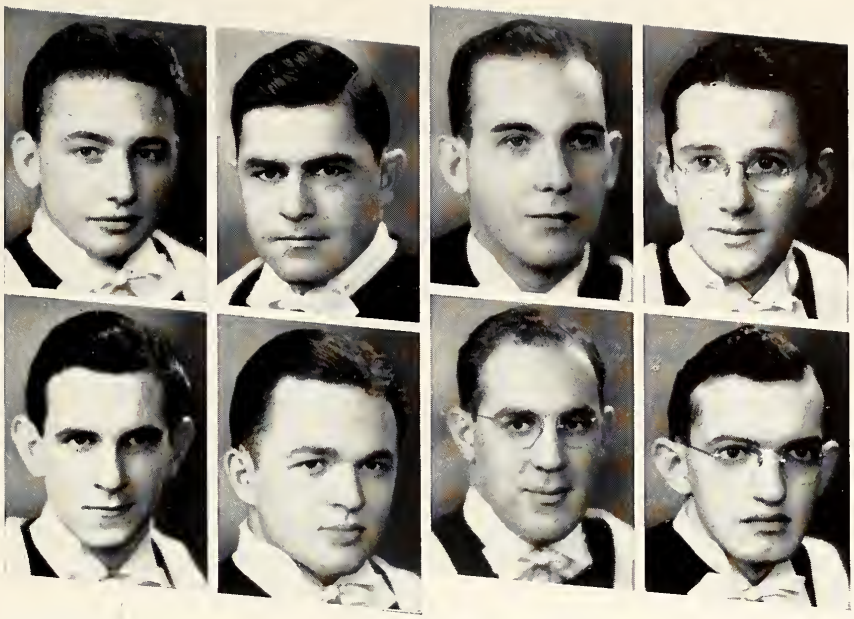

HERMAN PETER MAIER
General Arts
Calgary, Alberta

ALLAN BERNARD McEACHEN
Honour Economics and
Political Science
Sarnia, Ontario

SILVESTER THOMAS MALONE
Honour Philosophy
Norwalk, Ohio

THOMAS MARTIN MONOHAN
General Arts
Troy, New York

JOHN ALPHONSE MALONE
Honour Philosophy
Toronto, Ontario

JOHN HUGH McKENTY
General Arts
Chatham, Ontario

THOMAS FRANCIS MARINIS
General Arts
Tiffin, Ohio

JAMES ROBERT MORRISSEY
General Arts
Detroit, Michigan

CLASS OF THIRTY-NINE

JOHN FRANCIS MURPHY
Honour Philosophy
Windsor, Ontario

GEORGE VINCENT POPE
General Arts
Windsor, Ontario

JOHN ARTHUR PHILP
General Arts
Windsor, Ontario

JOHN JOSEPH RIORDAN
General Arts
Detroit, Michigan

GEORGE RAYMOND PHELAN
General Arts
Chatham, New Brunswick

RICHARD WOOD
General Arts
Houston, Texas

HOLY NAMES

Margaret M. Woolcott

TO OUR GRADUATES

THE College Graduate is invariably a "dreamer of dreams". She loves to scan the distant horizons in the effort to discover, beyond, the life-work which awaits her.

But dreams, though pleasant, are elusive, and may blind one to more immediate and factual achievements. One great mind has said that "the great business of life is not to see what lies dimly at a distance, but to do what lies clearly at hand."

This, dear College Graduate, is Alma Mater's message to you today: Be alert to the need of the moment — to the task, however homely, that is at hand. The deeds that are blazoned with blare of trumpet are not always the greatest. Those that are performed in the humble privacy of home are not the least. Christ was in the public eye for three years, but remained in the hidden Home of Nazareth for thirty!

May homes such as Nazareth be yours to found and increase throughout an increasingly homeless world!

ELEANOR ROSS CAMPBELL
General Arts
Windsor, Ontario

CATHARINE MARY NELSON
General Arts
Windsor, Ontario

MARGARET C. KLOSTERMAN
General Arts
Windsor, Ontario

MARGARET MARY WOOLCOTT
General Arts
Windsor, Ontario

JOAN MARTHA WRIGHT
General Arts
Harrow, Ontario

BRESCIA

Louise Lonergan

TO OUR GRADUATES

Dear Graduates of 1939:

If there is one thing at which education must aim, it is the formation of character; that missed, education is a failure. Today strong characters are needed to take their place in a world which is confused and bewildered with the many conflicting isms that are being placed before the people. Canada is no exception to the rule. We need sane, clear thinking to bring us through. May the graduates of Ursuline College be zealous, sane and unfaltering in their loyalty to Christian ideals, and may they play their part well in supplying educated Catholic lay leadership to the Province of Ontario and beyond. This is our wish and our prayer for you.

CLASS OF THIRTY-NINE

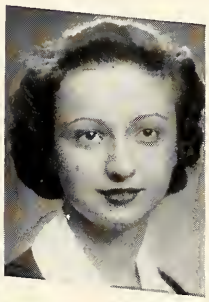

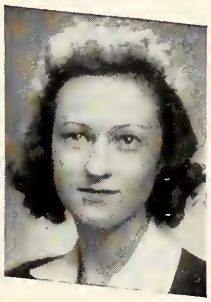

MARGARET CARLIN
General Arts
Timmins, Ontario

RITA LONGWELL
Home Economics Diploma
Zanesville, Ohio

ELEANORE DONNELLY
Honour French and Latin
London, Ontario

RUTH LONGWELL
Home Economics Diploma
Zanesville, Ohio

RUTH MAY
Home Economics Diploma
London, Ontario

MARGARET MULLIN
General Arts
Chepstow, Ontario

CORINNE TROTTIER
General Arts
Windsor, Ontario

HURON

Ray Kenney

CLASS HISTORY, 1939

"Many a good man leaves the College this year, in the relentless progress of Time which none, alas, may stay."

Anon.

TO the graduating class of Huron it hardly seems that four years have passed since the night that '39 was put through that mysterious ritual of horrors called initiation and given the official approval by the "men of Huron". The night they gathered together and secretly plotted to tub the sophomores, and did it too, '39 made it known that here was a year which had caught the college spirit and was going to be heard from in the future.

It appears as if a goodly portion of that first year was spent in tubbings, bed raggings and water fights. No one will soon forget the weird happenings which took place in the old "Insanity Ward" where '39 ruled by majority or the night when it was conclusively proved before the house that the Canadian Navy was a menace to world peace. In this rather active first year the freshmen greatly aided Huron's entries in rugby, track and basketball, while they had one of their members wearing the purple and white on the Senior rugby team.

As sophomores, '39 did quite a good job of humiliating and subduing the incoming frosh. This second year saw them joining in the college activities more and more. They have memories of the debates in the common room, Sunday evening get-togethers, Christmas excursions to Victoria Hospital, Thursday morning devotional broadcasts and the Friday evening sing-songs when from the music room would pour forth the rollicking strains of those old sea chanties. The supporting cast for that stirring epic, "The Shooting of Dan McGrew", was composed of sophomores. In the sporting realm one of the members launched on a harrier career, while another captured the Intercollegiate Wrestling Crown. The ranks were considerably strengthened that year by the addition of a fellow '39er, an aspiring geologist from Stratford-on-the-Avon.

The fall of '37-'38 saw the appearance of another '39er at Huron, a poly-conner who has been the bulwark of Huron's line in interfaculty rugby for two years. It was in this year that "The Three Musketeers" produced their famous song, the words of which were set to the tune of "Stardust". It was in that winter that one of their members was inspired to write that sparkling ditty, "Ode to Snow". The Brantfordite who forsook the teller's cage for the pulpit could be heard any afternoon brightening up the hall with his renditions on the accordion. The Sergeant-Major climaxed the year by winning the Mathematics and Physics prize.

The class has managed to finish the year intact, basking in the glory that accrues to seniors. The societies of the college have drawn on them to fill a number of positions, and they have striven to contribute to the life of the college. It has been said that one of the greatest gifts education can give is the comradeship with others of your class and school. There is a spirit of fellowship which develops within the walls of Huron, and this same spirit has been evident in the class of '39. "I stayed at Huron" — what precious memories they carry with them!

W. BIEHN
Honour Business Administration
Windsor, Ontario

R. G. KENNEY
Honour Business Administration
Piffers, Ontario

S. M. HORTON
Honour Business Administration
Kippen, Ontario

F. A. KILLER
Geology
Stratford, Ontario

L. A. NELLES
General Arts
Brantford, Ontario

W. R. SMITH, B.A.
Mathematics and Physics
Comber, Ontario

D. S. PITTS
General Arts
Haysville, Ontario

A. M. SWEETON
Mathematics and Physics
Atwood, Ontario

CLASS OF THIRTY-NINE

STUDENTS' EXECUTIVE COUNCIL

President—B. W. MARTIN (Divinity)
4th Year Rep.—H. B. HAMILTON (Divinity)
3rd Year Rep.—F. A. KILLER (Arts)
2nd Year Rep.—E. J. RIDER (Arts)
1st Year Rep.—J. C. CLUNIE (Arts)
Ex-officio—THE DEAN OF RESIDENCE

MISSIONARY SOCIETY

Honourary President—THE PRINCIPAL
President—L. A. NELLES
Vice-President—D. A. HENRY
Secretary—B. A. SILCOX
Treasurer—REV. ANDERSON, D.D.

ATHLETIC ASSOCIATION

President—A. M. SWEETON (Arts)
Secretary—W. J. LOARING (Arts)
Treasurer—F. W. CURTS (Meds)

DEBATING UNION

Speaker-of-the-House—R. G. KENNEY (Arts)
Sergeant-at-Arms—D. S. PITTS (Arts)
Clerk-of-the-Court—C. B. SANDERS (Arts)

COMMON-ROOM BOARD

Curator—A. H. JARED (Divinity)
Members of the Board—F. A. KILLER
J. L. HENDERSON

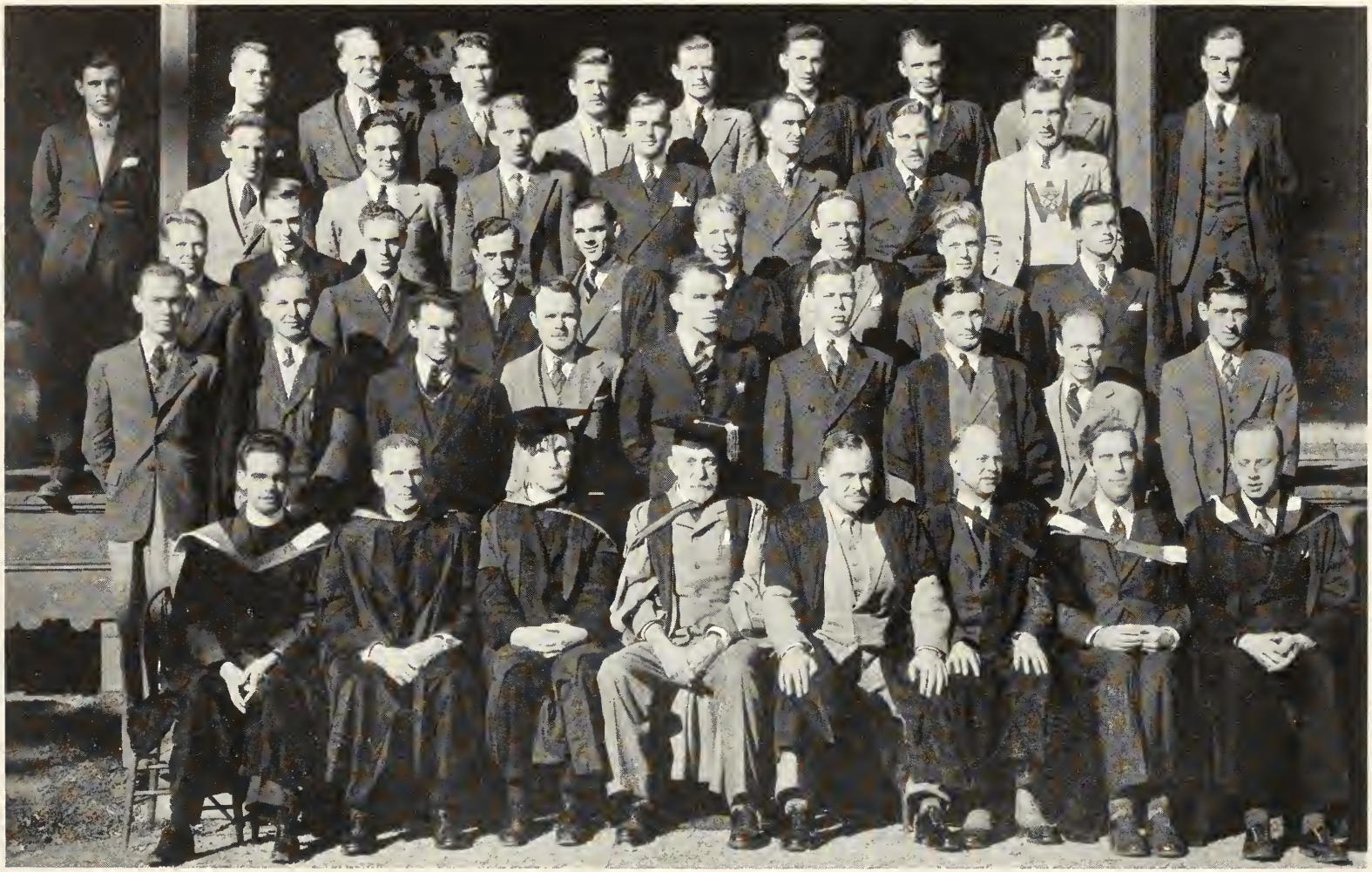

(Back Row) J. C. Clunie, M. Y. Sheppard, D. S. Pitts, J. R. Middleton, F. W. Curts, C. B. Sanders, J. L. Henderson, L. W. Owen, F. A. Killer, L. A. Nelles.
(Fourth Row) D. M. Geldart, R. R. Coveney, W. R. Smith, C. M. Brown, E. J. Rider, R. G. Kenney, W. J. Loaring.
(Third Row) J. R. Cheshire, A. E. Alway, D. R. Pearce, B. A. Silcox, D. S. Henry, J. A. Catling, A. H. Jared, A. H. Whicher, S. M. Horton.
(Second Row) J. M. Lett, H. B. Hamilton, A. M. Sweeton, R. V. Crichton, J. C. King, J. H. Douglas, B. W. H. Martin, F. W. Watts, W. C. Biehn.
(Front Row) J. N. Doidge, Rev. R. R. Latimer, Rev. F. Anderson, D.D., Rev. C. C. Waller, D.D., J. D. Ralph, Ph.D., Rev. K. E. Taylor, L. C. E. Graham, R. F. Schippling.

ST. PETERS

James Carrigan

ST. PETER'S SEMINARY CHAPEL

THE chapel of St. Peter's Seminary, opened in 1930, represents a very interesting, and for the most part, a highly successful adaptation of late English Gothic. As far as one may judge, the architect has not adhered very rigorously to the style of any single period, but has made use of ornamental elements from the two later periods with great freedom. The result is a modern Gothic structure showing fine harmony and unity of design, mainly dependent on the old models, but displaying several decorative features which are strikingly original.

The chapel is not large and rather short for its height, although this is to be expected in a building which does not stand alone. An arcade of slender, engaged columns, separated by the high windows, carries the eye down to the semi-circular apse, from the ceiling of which hangs a fine oak tester painted in blue, red and gold. The vaulting of the whole chapel is the graceful and elaborate fan-vaulting of the later stages of English Gothic and shows the characteristic tendency of being somewhat flattened or barrel-shaped. In the centre of the apse, the floor of which is raised by several steps, stands the main altar, the focus point in every Gothic church. A young Italian artist from New York is responsible for the design of this altar. It is a simple marble table surmounted by a stone turret carrying a bronze spire. There is no reredos, nor any additional ornament save the six massive bronze candlesticks in blue and gold with crucifix to match. The design is very fine in itself and has the great merit of suiting itself well to the size of the chapel, permitting a view of the five smaller altars in their niches round about the apse and thus giving an effect of greater spaciousness. To the left of the main altar stands the episcopal throne, a fine piece of carving in dark oak. The entire chapel is panelled in this wood for about one-third of its height and the heavy choir-stalls are of the same material. The ends of the benches in the stalls are ornamented with figures of angels, the work of Bavarian wood-carvers employed by a Canadian firm, while above, along the top of the oak panelling, a row of angels bearing shields runs round the entire chapel. These German craftsmen have contributed many other interesting bits of decoration to the chapel, such as the fine cherubs on the pulpit, the series of plaques in unfinished oak which form the altar-pieces of four of the side-altars, and also the striking statue of Christ the King over the altar of the Blessed Sacrament. It is unfortunate that space does not permit a fuller description of their work.

Finally there is the stained glass, which is of course the chief decorative feature of the building. The high double-windows take up fully two-thirds of the entire wall-space, and com-

ST. PETER'S SEMINARY CHAPEL

pletely encircle the chapel. The quality of the glass is good although some objection might be made to the preponderance of green in the colour-scheme. The subjects represented are for the most part portraits of the great doctors and missionaries of the Church, some of the medallions being of peculiar interest, such as that depicting the preaching of the early Jesuits in Canada, or another representing St. Francis Xavier in Japan.

The chapel is a building not without faults, some of them architecturally rather fundamental, but only a visit can reveal the graceful unity of design and the delicate harmony of colour which the architect has achieved. It should be seen late on a sunny afternoon: When the light is most favourable, the dark woodwork, the amber-tinted walls, the graceful vaulting, the faint touches of colour in the tester, the candlesticks and the organ-loft, seem caught up and blended in the quiet glow of the windows. The interior, airy and graceful beyond expression, seems filled with a haze of colour: One is forced to admit that the incomparable charm of the old Gothic style more than justifies the attempts of our own architects to bring it back.

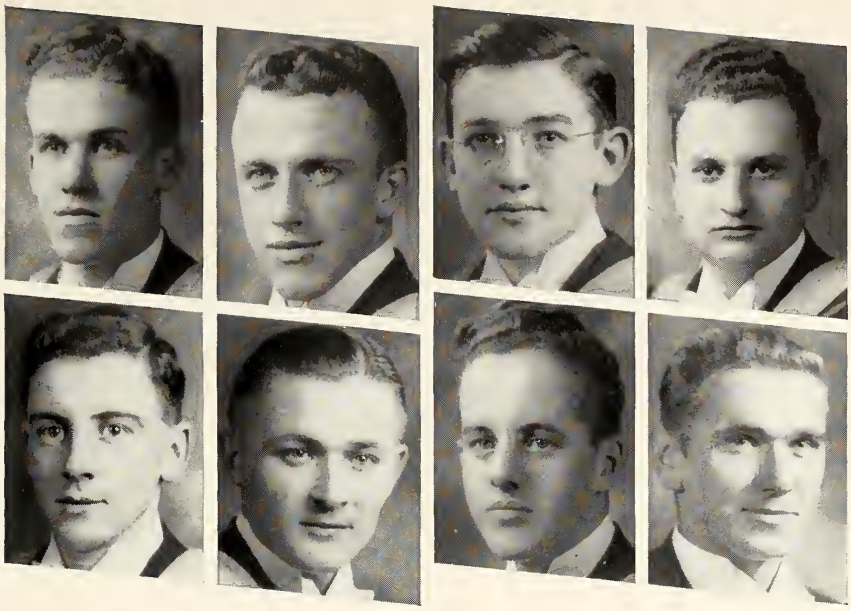

JAMES CARRIGAN
Honour Philosophy
Woodstock, Ontario

MICHAEL DWYER
Honour Philosophy
Mitchell, Ontario

JEROME CASEY
Honour Philosophy
Scranton, Pennsylvania

J. J. KOWALKIEWICZ
Honour Philosophy
Hudson, Pennsylvania

REGINALD CARROLL
Honour Philosophy
Fort William, Ontario

EDWARD KENNEDY
Honour Philosophy
Fort William, Ontario

JOSEPH CORMYLO
Honour Philosophy
Kenora, Ontario

CHARLES MARENTETTE
Honour Philosophy
Windsor, Ontario

CLASS OF THIRTY-NINE

ELLWYN MORRIS
Honour Philosophy
Staffa, Ontario

JOHN PROKOPOVITSH
Honour Philosophy
Taylor, Pennsylvania

CHARLES O'DONNELL
Honour Philosophy
Sugar Notch, Pennsylvania

JOSEPH REGULY
Honour Philosophy
Fort William, Ontario

JOHN ROENICKE
Honour Philosophy
Fort William, Ontario

WATERLOO

Henry F. Nulm.

WATERLOO
COLLEGE

HONORARY PRESIDENT '39

To the Class of '39:

AMONG the graduating classes which Waterloo College has "sent out into life" you rank as the thirteenth. I do not believe that you will worry about the ill omen. Having character, you have had the opportunity to add a religion and a philosophy which laugh at superstitions of good or bad luck. You know that the "life" about which valedictorians speak so glibly is not a sweepstake or a bingo game. You have learned that success responds to effort and misfortune succumbs to courage. I have seen you conquer the College Cord deficit, win out against odds in a basketball game, and even master English 40! Black cats and unlucky numbers mean nothing to you. Go out and win! We will watch and cheer from the sidelines.

CARL F. KLINCK.

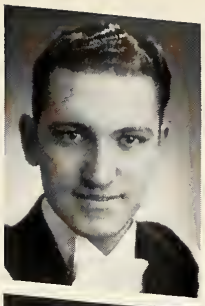

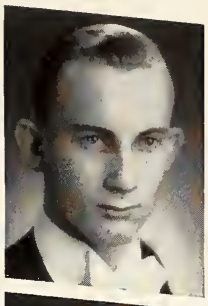
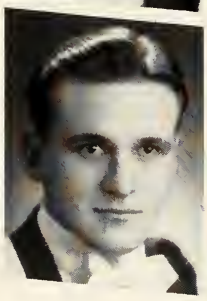
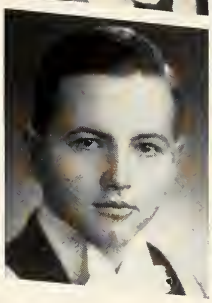
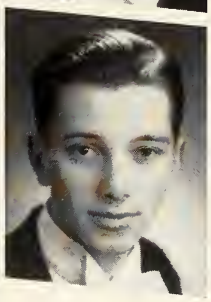

NELSON A. ALLES
General Arts
Preston, Ontario

ARNOLD LEO CONRAD
General Arts
Bridgewater, Nova Scotia

CLIFTON L. MONK
General Arts
Elmwood, Ontario

HENRY F. NUHN
General Arts
Ayton, Ontario

ALVIN JOHN BAETZ
General Arts
Ayton, Ontario

J. F. NEUDOERFFER
General Arts
Madras, India

JOHN M. HARPER
General Arts
Waterloo, Ontario

MARGARET PLETSCH
General Arts
Stratford, Ontario

CLASS OF THIRTY-NINE

LAURANT A. REICHARD
General Arts
Elmira, Ontario

MARY ELIZABETH SMITH
General Arts
New Hamburg, Ontario

ELAINE SMITH
Honour French and Latin
Kitchener, Ontario

RALPH TAILBY
General Arts
Kitchener, Ontario

SELMA SCHMIDT
General Arts
Kitchener, Ontario

ROBERT TEGLER
General Arts
Carlsruhe, Ontario

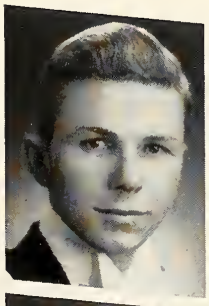

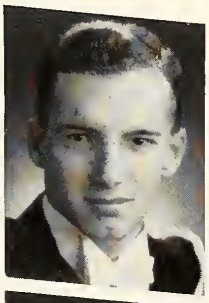

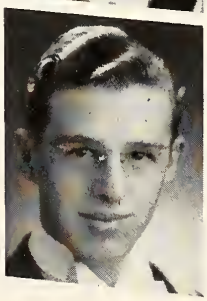

ATHENAEUM EXECUTIVES

Standing (left to right): Prof. James Rikard, James Dauphinee, Beverley Pugh, Lloyd Winhold, Emil Dietsche, Prof. Albert Moellmann.

Seated (left to right): Jack Harper (President II Semester), Jean Kellerman, Claire Pope, Clifton Monk (President I Semester).

COLLEGE CORD STAFF

Standing (left to right): Prof. A. Moellmann, Beverley Pugh, Henry Schmieder, Harris Veitch (Editor-in-chief), Lloyd Winhold, Fred Neudoerffer, Homer Berner.

Seated (left to right): Lily Siderson, Margaret Pletsch, Sally Schmidt, Claire Pope.

BOYS' BASKETBALL TEAM
(Twin City Champions 1938)

Standing (left to right): Arnold Conrad, Ralph Tailby (Coach), James Dauphinee (Manager), Dave Dooley.
Second Row: Jack Harper, Alvin Baetz, Fred Neudoerffer.
Seated (left to right): Jim Spohn, Roland Merner, Bill Thurlow.

GIRLS' BASKETBALL TEAM

Standing (left to right): Helen Nairn, Dorothy Whitney, Elaine Smith, Ralph Tailby (Coach), Florence Wilkinson, Margaret Pletsch, Sally Schmidt.
Kneeling: Betty Smith, Elva Wildfang, Elsa Christiansen (Captain), Claire Pope, Lily Siderson.

THE YEAR

Ken Mooney

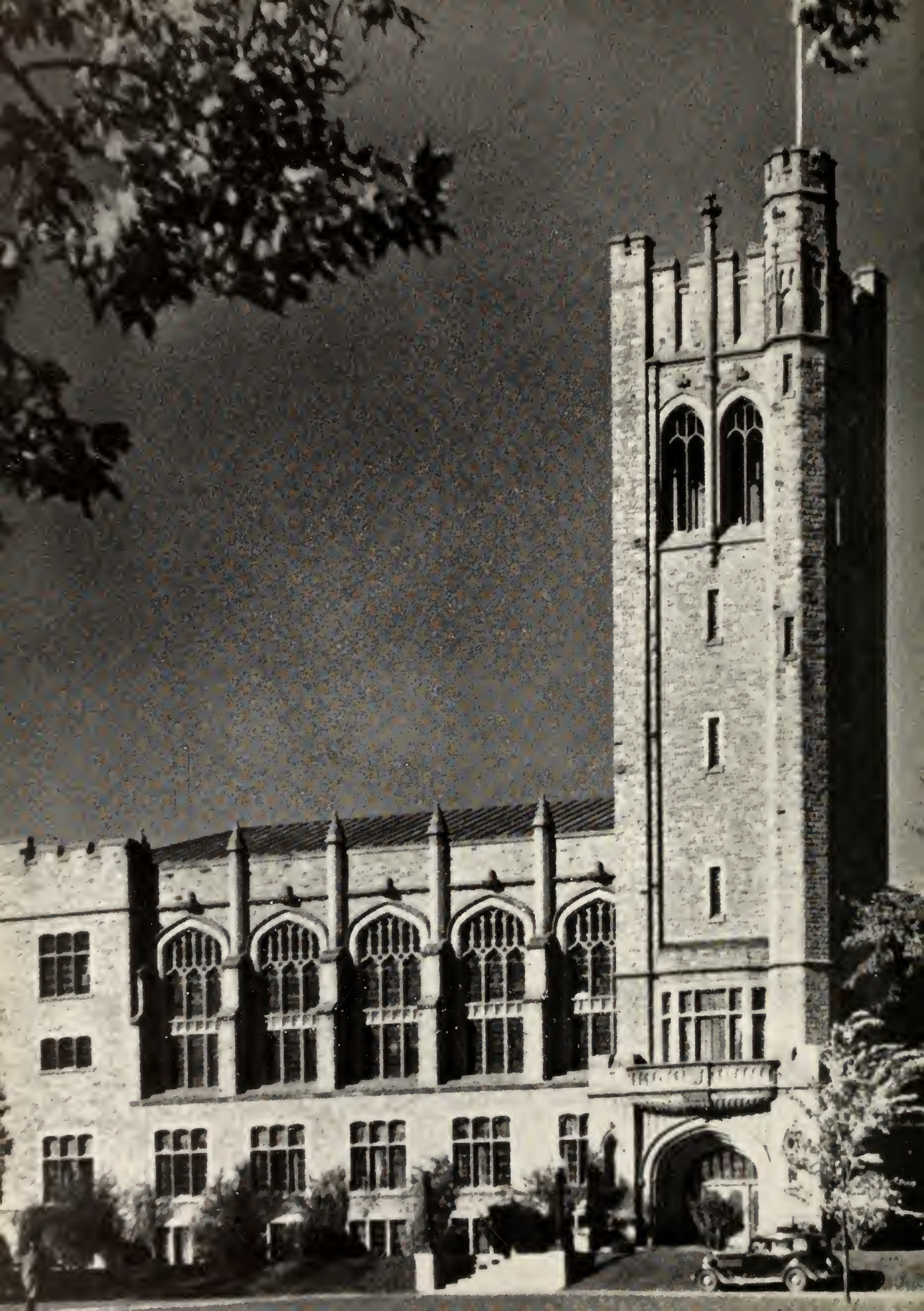

C
W
BAND

Sold
Out

CEREAL
BOWL
19
25

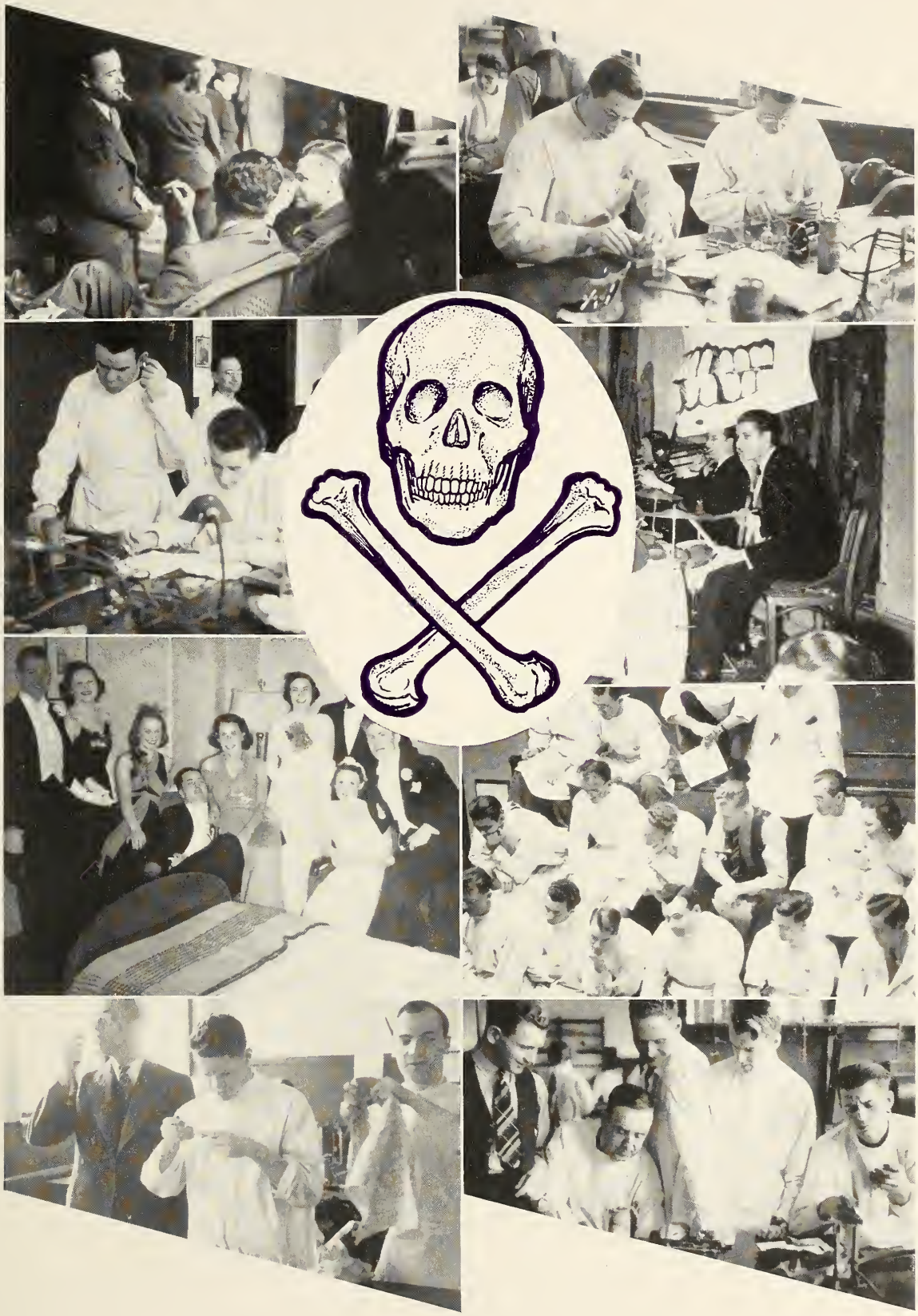

Γ·Φ·Β·

ΚΑΠΠΑ
ΘΗΤΑ
ΑΛΦΑ

LUX

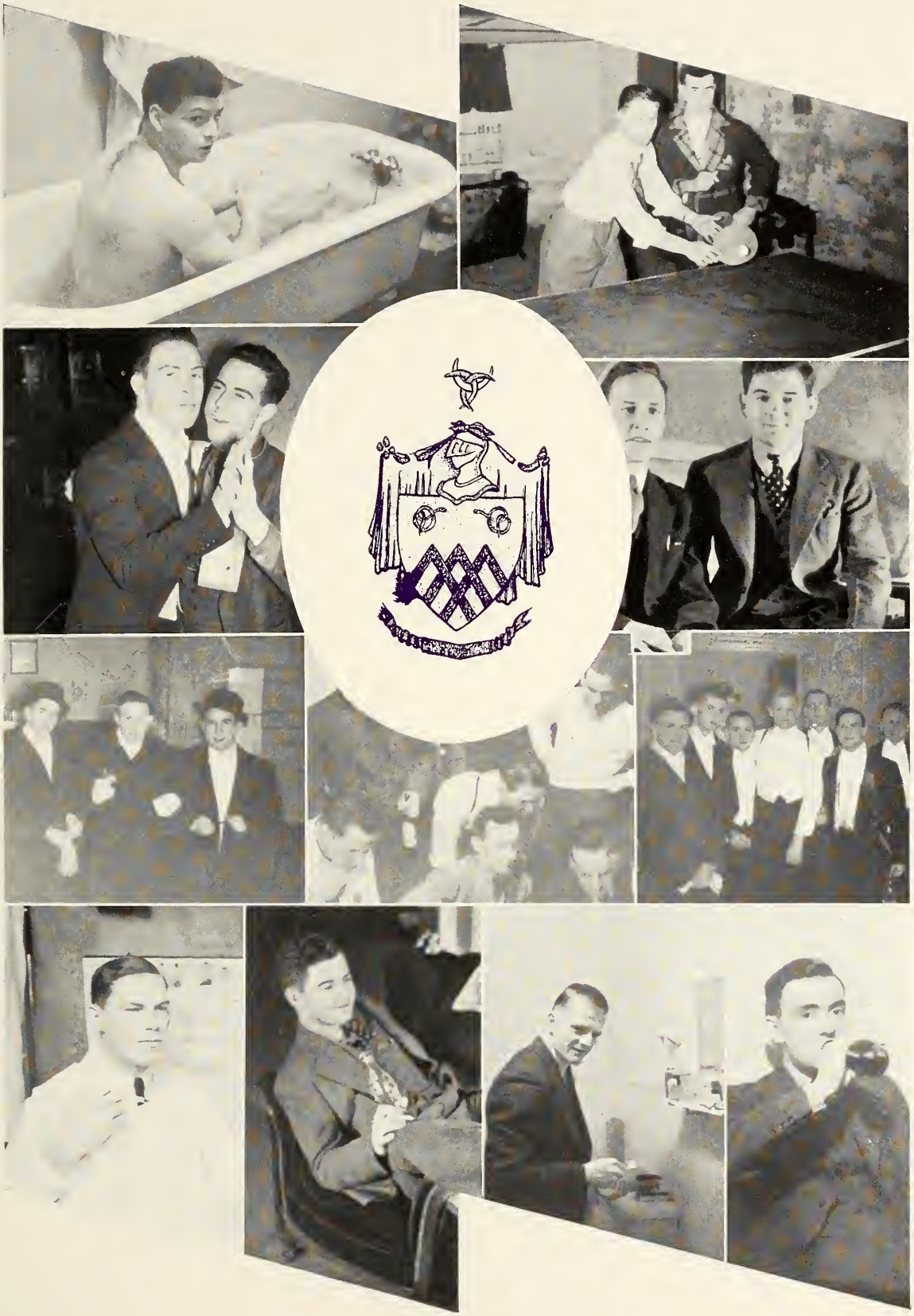

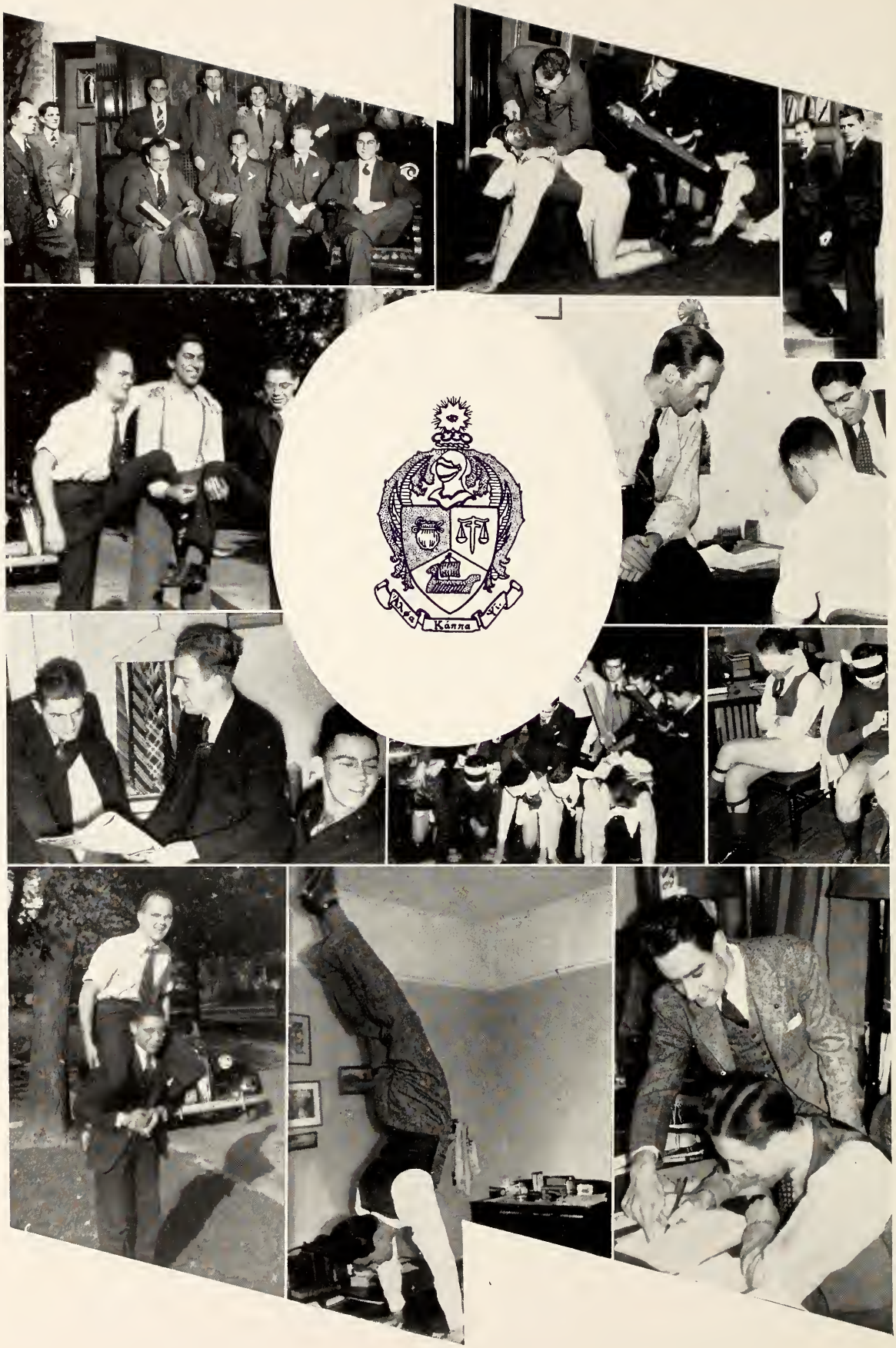
Kappa

RUCK
RES
Silvertown Sta

ORGANIZATIONS

Jean Ferguson
Walter T. Shawis

ANNE WALDEN

MARY SCREATON

ELIZABETH HARVEY

JEAN FERGUSON

HONOUR SOCIETY

"Admission to the Honour Society shall be reserved to students in the second term of their final year who, maintaining a satisfactory academic standing during their entire undergraduate course, have rendered valuable service to the University in non-athletic extra-curricular activities, namely, the major offices of student government, university publications, debating, dramatics and music, and to such other students as may by unanimous decree of a special committee appointed for this specific purpose be recommended for the honour."

ELEANOR McRAE

MARY WRIGHT

BEVERLEY COUCH

JACK ROBARTS

EARL RICHARDS

TOM FAUST

STUDENTS' ADMINISTRATIVE ASSEMBLY

Back Row (left to right): Ken Jones, Bob Hicks, Gordon Taylor, Bob Taylor, Al. Johnston, Jack Woolley.
Second Row: Doris Eagles, Mary Screaton, Gladys Humphrys, Elizabeth Harvey, Frances Boyce, Dorinda Brickenden, Catherine Liddy.
Front Row: Fred Hill, Bob Calcott, Anne Walden, Tom Faust, Jr., Jean Ferguson, Jim Orr, George Campbell.

THE CABINET

Prefect	TOM FAUST, Jr.	Secretary	JEAN FERGUSON
Sub-Prefect	ANNE WALDEN	Treasurer	BOB CALCOTT
Speaker	GEORGE CAMPBELL	Minister without Portfolio	BILL BRAMAH

"THE Students' Administrative Assembly shall have as its objects the advancement of the interests of the students as such and the University as a whole and shall act as the intermediary body in all relations between the Faculty and the students."

With this as a guide the S. A. A. has endeavoured to carry out a program of advancement. We started out with the enforcement of the Abolition of Initiation and the Student Court deserves much credit for this; next came an afternoon dance which seemed to be a great success judging by the crowd, then came the re-arrangement of rooms in the lower corridor when all tradition was shattered and the girls moved down to Room 19. I can not pass over this item without thanking again the Undergraduate Women of the University for their splendid co-operation in making this move possible.

I would like to thank personally the Cabinet, the Assembly and the Student Court for the energetic way they have carried out their duties. In closing I would like to express to Miss Anne Walden, the Sub-Prefect, my sincerest thanks and appreciation for her wonderful assistance and advice.

TOM FAUST, Jr.,
Prefect.

NELLES ENGLAND
President

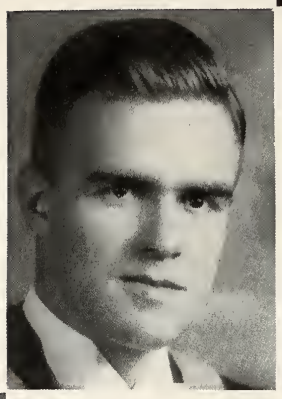

JACK ROBARTS
Vice-President

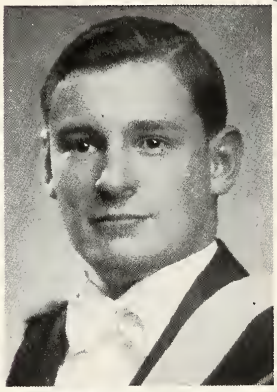

EARL RICHARDS
Director of Finance

CHARLIE HOURD
Director of Publications

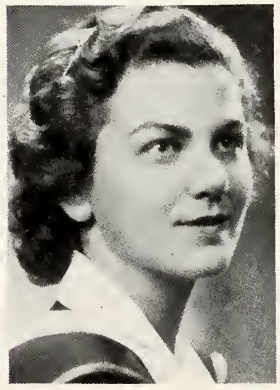

RONALD McCALLUM
Minister of External Affairs

MARY SCREATON
Secretary

THE University Students' Commission controls those matters peculiar to the University as a whole and endeavours to create a spirit of friendship and good-will between the three faculties of Western which are situated in London.

Our Commission has worked with two aims in mind, that of placing the U. S. C. finances on a better basis and that of adopting a mid-year election for U. S. C. officers. The first we think we have accomplished, and we have taken the initial step in the achievement of the second which we leave for completion to our successors.

As in previous years, special attention has been given to the University Band, and a number of new uniforms have been purchased. The band now has fifty members working under the able leadership of Mr. Don Wright and, with the unique charm lent by its efficient drum major, is one of the smartest organizations of its kind on the continent.

We wish to thank the student body and the undergraduate societies and organizations for the support which they have so generously given us, and we extend our best wishes to the 1939-1940 Commission.

N. J. ENGLAND,
Immediate Past President.

THE UNDERGRADUATE WOMEN'S COUNCIL

Back Row: Marian Webster, Marian Jacklin, Frances Boyce, Beverley Couch, Jean Lemon.
Second Row: Margaret Craig, Rheta Gilles, Kathleen Veitch, Ona Hunter, Ruth Parsons.
Front Row: Norah McCormick, Mary Tasker, Dr. Dorothy Turville, Anne Walden, Margaret Ingram.
Inset: Frances Smythe (President).

THE UNDERGRADUATE WOMEN'S COUNCIL

THE year 1938-39 has been a very successful year in the Undergraduate Women's Organization, an organization representing all the women in the University.

Under the presidency of Anne Walden and Frances Smythe the Women's Organization has accomplished a great deal. At the beginning of the year our executive starts the Big and Little Sister Movement which helps the Freshettes start out on their University career. Soon the rugby season starts, and we find the Women's Organization selling colours, hot dogs and coffee. There are other group activities such as the Freshette Tea, Skitter Night attended only by the girls and the Co-ed Prom which is put on by the Women's Organization and the proceeds from which are added to those from the colours, hot dogs and coffee. These proceeds are all put into our ever growing fund for a Women's Union Building.

HIPPOCRATIC SOCIETY

Standing: Oliver Russell Bartlett, Hugh McAlpine, Charlie Bodkin, Bill Lockington, Harold Kester, Jack Babb.

Seated: Mal Lever, Dr. Fisher, Bob Storey (President), John McLachlin.

THE HIPPOCRATIC SOCIETY

THE Hippocratic Society consists of all Medical Students registered in medicine, in the second, third, fourth, fifth and sixth years. Its council is composed of four annually elected officers and the presidents of the five classes. The elected officers' term extends through the calendar year, while the class presidents hold office throughout the school year.

The council is responsible for the business of the society and is invested with the necessary authority to sponsor such events as the Meds' At-Home, Meds' Banquet, Symposia, and establishing more intimate contact between the student body and the faculty.

The council of 1937-38 wishes to take this opportunity of welcoming Meds '44 and to bid good fortune to the graduating class, Meds '39.

During the past year we have attempted to dispense the business of the society in a creditable fashion and we trust it has met with the favour of all concerned. Chief amongst our aims was to encourage wholesale tuberculin testing of medical students. As a result, an active campaign was carried out this year, and suspected cases were investigated further. An innovation was attempted in the Tuck Shop, which for a trial year is being operated on a co-operative basis and at present appears as though it will be successful. The Hippocratic Council played an integral part in the formation of the Association of Canadian Medical Students. At a meeting in Toronto with representatives of McGill, Queens, Toronto and Western Universities, this body took form with the express purpose in view of improving conditions for medical students and internes, especially the latter.

The Council would like to take this opportunity to express appreciation for the valuable counsel of Dr. J. H. Fisher, Honourary President of the Council, Dean F. G. H. Campbell and Dr. J. W. Crane.

Before bidding adieu to our Alma Mater, it may be appropriate to offer a word to those following. A medical education should be a "rounded one". To accomplish this, one must exert his or her efforts in more than one path. Endeavour as you hurry through your course to consider the words of Osler, "It is what we add to, not what we get from life that counts".

ROBERT N. STOREY,
Immediate Past President.

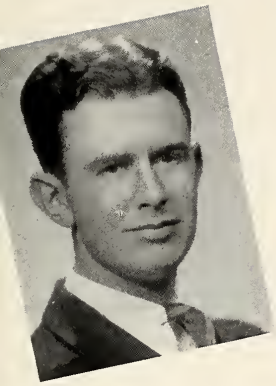

OSLER SOCIETY

Back Row: Ray Stubbing, Jack Kennedy, Ron McCallum, Hugh McAlpine, Harold Kester, Eric Webb.
Second Row: Mal Lever, Edwin Brown, Don Woodhouse, Lawrence Ruttle, Bill Pace, John Stapleton.
Front Row: Nelles England, Delbert Wollin, Dr. Crane, Jack Babb, Frank Ruston. (Inset: Dr. MacDonald.)

THE OSLER SOCIETY

THE Osler Society is an organization comprising Undergraduate Medical Students. It is composed of sixteen members, four from each of the third, fourth, fifth and sixth years.

Each member is obligated to prepare and deliver, before graduation, a paper dealing with some aspect of Medical History. Four such papers are given each year. In addition the Oslerian Address is delivered annually by the Honorary President.

The Society is indebted to the late Dr. Wray Lloyd for its inception and to Dr. J. W. Crane, Secretary of the Alumni Association, for his guidance and advice which has proven so valuable to its executives.

MEDICAL JOURNAL STAFF

Back Row: Al Douglas, Nelles England, Morris Wearing, Bob Cram, Ken Symington, Jack Stapleton, Ray Stubbing.
Second Row: Jack Babb, Jim Galloway, Lawrence Ruttle, Edwin Brown, Julien Priver, Mal Lever, John Atcheson.
Front Row: John McLachlin, Dr. J. A. McGregor, Dr. Bob Johnson, Harold Kester, Dr. Watson, Dave State.

MEDICAL JOURNAL

DURING the school year of 1938-39, The University of Western Ontario Undergraduate Medical Journal published the ninth volume since its inception in 1930. This year marks a milestone in the life of the publication in that it is now recognized as second to no other Undergraduate Medical Journal published in Canada. Through the co-operation and hard work of the Journal staff we have successfully maintained an exceptionally high standard.

We hope that the Graduating Class in Medicine will continue to support their Journal as they have done in the past six years, since it is largely through this publication that they keep in touch with their Alma Mater. Articles are always needed and financial support always necessary in order that we may continue to maintain our high position among the Undergraduate publications in Canada.

The editor wishes to express his sincere thanks for the co-operation and assistance given by the staff and the contributors throughout the year.

HAROLD A. KESTER.

THE COMMERCE CLUB AND THE QUARTERLY REVIEW OF COMMERCE

Back Row: Lawrence Ball, Ken Mooney, Al McVicar, Les Wheable, Bob Taylor, Walter Biehn, Austin Wright.
Seated: Ernest Allen, Prof. W. A. Thompson, Ross Anderson, Kenneth Jones (President), Florence Dewar, Earl Richards, Prof. P. H. Hensel.

THE COMMERCE CLUB AND THE QUARTERLY REVIEW OF COMMERCE

THE Commerce Club is a professional club open to undergraduate students in Business Administration and in Secretarial Science. It has as its main objectives: first, the attaining of closer co-operation among students of the various years; second, providing closer contacts with the business world by bringing prominent business men to address the Club.

The Quarterly Review of Commerce, which is in its sixth year of publication, is the official organ of the Commerce Club. The Quarterly publishes articles on business and on current events which are of special interest to business men and students of business.

EDITORIAL STAFF OF GAZETTE

Standing: Julien Priver, Berkeley Brown, Les Wheable, Eleanor Rigg, Maurice Hill.
Seated: Art Lennox, Mary Screaton, Bill Bramah, George Weinstein, John Hunt.

REPORTORIAL STAFF OF GAZETTE

Austin Smith, Frances Boyce, Archie McIntyre, Jean Phillips, James Grandey.
Alice Edwards, Kathleen Rex, Peggy Gilmour, Margaret Lawton, Evelyn Gray, Betty Truscott, Marian Ellis, Margaret Beck.
Helen Higgins, Gwynneth Martin, Genevieve Bowerman, Betty Turner, Frances Winters, Alice Der Stepanian.

BUSINESS STAFF OF GAZETTE
John Rider, Louis Assaly, Lorne Ferguson, Donald Park.
Betty Hayes, Harley Hind, Ken Mooney, Dorothy Golding.

No moment has been wasted when something has been learned, a new idea considered, a new situation confronted. A publication, and especially a student publication, not only affords the opportunity for such experience, but makes a still more important contribution in teaching restraint which leads to stability, and tolerance which leads to understanding.

Along with those who have spent time and energy this year in producing The Gazette it is gratifying to say that, besides pleasurable hours, no moment has been wasted.

BILL BRAMAH,
Editor-in-Chief.

BEVERLEY COUCH
Editor-in-Chief

OCCIDENTALIA

STAFF -- 1939

Much credit goes also to the assistants listed below, whose valuable work and co-operation have made this 1939 "Occidentalia" possible: James Carrigan, Austin Conway, Florence Dewar, Jean Ferguson, Evelyn Hassard, Charlie Hourd, Ray Kenney, Margaret Lawton, Louise Lonergan, Hugh McAlpine, Eleanor McRae, Al McVicar, Joe Mitchell, Frank Murphy, Bill Norfolk, Henry Nuhn, Jean Phillips, Jack Robarts, Walter Shrives, Lloyd Stevenson, Margaret Mary Woollcott.

PROFESSOR FRED LANDON, M.A.,
Consultant Editor

J. H. FISHER, M.D., M.Sc., F.R.C.P. (C),
Consultant Editor

GEORGE CAMPBELL
Business Manager

KEN MOONEY
Assistant Editor

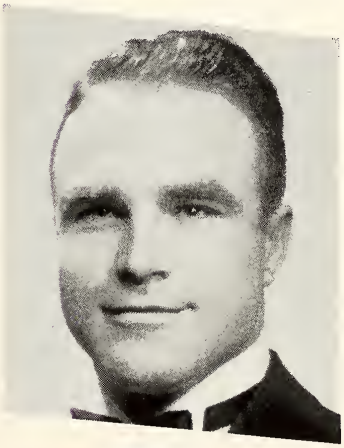

FRED HILL
Advertising Manager

PI BETA PHI FRATERNITY

ONTARIO BETA CHAPTER

Installed: October 29, 1934

Founded: Monmouth College, 1867

Active Chapters: 80 Colours: Wine and Silver Blue

Total Membership: 30,985 Flower: Wine Carnation

ACTIVE CHAPTER

First Term Executive: Evelyn Hassard (President), Elizabeth Harvey (Vice-President), Florence Dewar (Recording Secretary), Joanne Walsh (Corresponding Secretary), Jean Richardson (Treasurer), Margaret Lawton (Historian).

Second Term Executive: Elizabeth Harvey (President), Gladys Humphrys (Vice-President), Margaret Lawton (Recording Secretary), Joan Cogdon (Corresponding Secretary), Jean Lawson (Treasurer), Margaret Lawton (Historian).

Elizabeth Escott-Beal, Beverley Couch, Mary Dampier, Elsie Gillies, Mary Green, Barbara Jones, Beatrice Moore, Geraldene Mackinnon, Jean McNally, Eleanor McRae, Jeanne Oldershaw, Elizabeth Robinson, Ruth Robinson, Dorothy Sealy, Mary Screaton, Betty Bradenburg, Anne Walden, Maxine Ward.

ALUMNAE

Bess Allen, Elsie May Arthur, Margaret Baines Atkey, Lucille Hayman Baldwin, Helen Battle, Margaret Escott-Beal, Alberta Benham, Beverley Brent, Dorothy Allen Burns, Mary Butler, Jean Boyes, Jessie Boyes, Jean Brien Gladman, Betty Clark Macdonald, Corinne Cherry, Katherine Craig, Margaret Craise, Marjorie Dampier Blackburn, Mary Davis, Molly Dorland Montgomery, Olive Douglas, Gretchen Eckel, Margaret Forbes, Elizabeth Fraser Saunders, Ellen Gallagher Maclean, Anna Grant Kime, Sheila Gordon McLachlin, Catherine Hargan, Doris Hayman, Helen Hughes Tamblyn, Katherine Hughes, Mary Margaret Hutchison, Rhoda Harvey, Sarah Howden, Jean Hamilton, Hilda Ingram, Mary Kenny, Lauretta Landymore, Betty Lang, Ruth Lawson Kindersley, Jessie MacFarlane, Helen Maine, Gertrude McCall, Louise Turville McCallum, Dorothy McConnell, Ruth McConnell, Margaret McKee, Margaret Morgan, Mona Morgan, Olga Miller, Kathleen Milligan, Henrietta Macdonald, Marian McMahen, Marion McColl, Phyllis MacFarlane, Lorna Nash Baldwin, Jean Thompson Neville, Margaret Otton Lawson, Elinor Higgins Ollerhead, Jean Paterson, Margaret Plumsteel Kingston, Norienne Ranahan, Marjorie Robinson Bradshaw, Dorothy Richards Frost, Mary Robertson, Edith Shortt, Viola Suitor, Margaret Turner Sullivan, Olive Saunders, Donalda Graham Smith, Katherine Tilden, Gladys Tunks, Eloise Tennent, Margaret Taman, Helen Westaway, Betty Wismer Zurbrigg, Marion Wrighton, Jeanne Watt, Nancy Whyte, Frances Weekes Tweedie, Kathleen Yeates Sutherland, Mary Younge.

KAPPA ALPHA THETA FRATERNITY

GAMMA EPSILON CHAPTER

Installed: September 17, 1937

Founded: January 27, 1871

Active Chapters: 65 Colours: Black and Gold

Total Membership: 15,000 Flower: Pansy

ACTIVE CHAPTER

Doris Eagles (President), Margaret Craig (Corresponding Secretary), Ellen Trout (Recording Secretary), Dorothy Maclean (Treasurer), Margaret Craig (Historian), Gwynneth Martin (Editor), Elvina Anger (Scholarship Convenor), Marian Luney (Social Convenor), Gwynneth Martin (Marshal), Elvina Anger (Chaplain).

MEMBERS

Mary Cardiff, Frances Powell, Lillian Aikenhead, Marian Seager, Jean Lemon, Betty Hayes, Alice Smout, Jeanne Hynd, Jean Ferguson, Marion Anderson, Frances Smythe, Rhetta Barss.

PLEDGES

Mary Sinclair, Louise Laird, Lois Croft, Margaret Sturman.

ALUMNAE

Miriam Magee, Rhea Hancock, Ruth Watson, Grace Rath, Norah Gould, Marian Hooper, Jean Doherty, Florence McDonagh Scott, Dorothy Timpany, Jean Hedley, Lois Gidley, Isabel McLandress, Elizabeth Porter, Eleanor Bendle, Ruth Davis, Lydia Trimble, Margaret Tape, Jean Marshall, Evelyn Steer, Jean MacKenzie, Marian McMurtry, Lila Steer, Heather Short, Florence Brenner Jordan, Emily Bateman, Mary Landon, Helen Timpany, Bethea McGill, Margaret Homuth, Alice Lethbridge, Verta Kenerson, Creena Wallace, Margaret Roberts, Florence Elliott.

GAMMA PHI BETA SORORITY

ALPHA OMEGA CHAPTER

Installed: October 24, 1936

Founded: Syracuse University, 1874. Colours: Double Brown

Active Chapters: 47 Flower: Pink Carnation

OFFICERS

Eleanor Rigg (President), Mildred Brabeau (Vice-President), Marion Jacklin (Corresponding Secretary), Kathleen Veitch (Recording Secretary), Joan Breakspeare (Treasurer), Margaret Hughes (Alumni Advisor), Margaret Beck (House Mother), Dorothy McKerracher (Rushing Chairman).

MEMBERS

According to picture.

PATRONESSES

Mrs. R. E. Crouch, Mrs. H. O. Foucar, Mrs. R. B. Liddy, Mrs. W. F. Tamblyn, Mrs. A. Albright.

ALUMNAE

Mrs. Evelyn K. Albright, Anne Armstrong, Beulah Ashton, Frances Ball, Kathryn Balls, Jean Barrett, Helen Benson, Gertrude Bodkin, Ottes Brandon, Jean Campbell, Dorothy Cole, Enid Coleridge, Olive Collins, Blanche Cowley, Mrs. R. E. Crouch, Lenore Cruickshank, Marion Dickson, Helen Doan, Mrs. Mary Johns Dodd, Mary Edgar, Mrs. Emilie Tancock Elliott, Mrs. Margaret Bell England, Gladys Errington, Mayme Farley, Mrs. H. O. Foucar, Ola Garside, Elizabeth Freeborn, Kathleen Graham, Margaret Griffiths, Alice Gunton, Jean Hardy, Jean Hooker, Mrs. Jean Allison Holman, Margaret Hughes, Irma Hutt, Mrs. Helen Myrich Hutton, Catherine Ingram, Doris Kennedy, Kate King, Mary King, Mary Louise Leitch, Alberta Letts, Mrs. R. B. Liddy, Janet Lush, Eiizabeth MacGregor, Jane MacIntyre, Hannah MacKay, Marion MacLeod, Mrs. Mary Wiley Macklin, Mary Millen, Mrs. Helen Millen Walker, Dorothy Morgan, Margaret Morris, Evelyn Moxley, Jeanne McKerracher, Constance Neal, Leola Neal, Catherine Norsworthy, Doris Paddon, Kathryn Park, Mrs. R. E. K. Pemberton, Jean Philipps, Eileen Purdy, Erma Reynolds, Mrs. Dorothy Upshall Richardson, Anne Shannon, Margaret Smith, Olive Stevenson, Shirley Summers, Dorothy Tait, Mrs. W. Tamblyn, Marion Turner, Isobel Winters, Helen Yemem, Dorothy Young, Helen Clarke, Mrs. Marjorie Durand McAsh, Lorraine Evans, Jean McLelland, Dorothy Snell, Dorothy Columbus, Dorothy Stepler, Helen Tomlinson, Merle Frances Wood, Virginia Clarke, Margaret Snell Richman, Gwen Snell Fletcher.

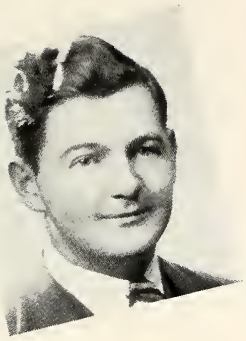

ALPHA KAPPA KAPPA

Founded: September 29, 1888, Dartmouth College

Chapters: 62 Total Membership: 14,277

Beta Kappa Chapter Founded: April 16, 1924

Chapter House: Cherion House, 15 Craig St.

HONOURARY MEMBERS

F. J. H. Campbell, B.A., M.D., M.R.C.P. (England), F.R.C.P.; Septimus Thompson, M.D., F.A.C.S., F.R.C.S.; G. A. Ramsay, M.C., F.A.C.S., F.R.C.S.; F. W. Luney, M.D., D.P.H.; G. L. Jepson, M.D.; E. I. Loughlin, M.D.; C. C. Ross, M.D., F.R.C.S.; H. A. Skinner, M.B.; D. W. Crombie, M.D.C.M., M.R.C.S., L.R.C.P.; M. C. Morrison, M.D.; J. A. MacGregor, M.D., F.R.C.P. (C), LL.D.

ALUMNI ASSOCIATION

D. W. Crombie (Honourary President), J. H. Geddes (President), E. P. Johns (Secretary), J. B. C. Robinson (Treasurer), Committee: G. L. Jepson, M. Fletcher, E. A. Bartram, W. E. Crysler.

ACTIVE CHAPTER OFFICERS

Septimus Thompson, M.D., F.A.C.S., F.R.C.S. (Primarius); E. P. Johns, M.D. (District Deputy); Archie M. Johnson (President); Francis G. Ruston (Vice-President); W. Allan Hargan (Treasurer); John D. McInnes (Recording Secretary); Gerald W. Cantelon (Corresponding Secretary); Alan S. Douglas (Historian); Grant W. Webster (Marshal); Robert H. Cram (Warden); Harold W. Benson (Chaplain); Charles E. Bodkin (Steward).

MEMBERS OF ACTIVE CHAPTER

B. A. Campbell, N. J. England, R. F. McCallum, B. C. Brown, A. M. Johnson, N. O. Boyd, E. L. Brown, K. G. Calvert, G. W. Webster, F. G. Ruston, W. E. Pace, W. A. Hargan, K. E. Symington, J. A. McLachlin, J. F. Mullins, E. Webb, H. W. Bensen, R. H. Cram, C. E. Bodkin, J. S. Winder, G. W. Cantelon, A. S. Douglas.

PLEDGES

D. H. Woodhouse, C. D. Keeley, J. G. Stapleton, K. Coates, M. A. Lever, C. A. Moore, J. D. Charleton, C. Fisher, W. M. Tufford, A. Alway, R. W. Hewson, J. Walker, W. Tillmann.

ALPHA KAPPA PSI FRATERNITY

Professional in Business and Economics
Founded: October 5, 1904, New York University
Active Chapters: 52 Total Membership: 12,542
Beta Kappa Chapter: 536 Ridout Street North

"THE Objects and Aims of this Fraternity shall be to further the individual welfare of its members; to foster scientific research in the fields of commerce, accounts and finance; to educate the public to appreciate and demand higher ideals therein; and to promote and advance in institutions of college rank courses leading to degrees in Business Administration."

HONOURARY AND FACULTY MEMBERS

C. C. Carrothers, LL.B.; J. M. Dobson, B.A.; P. H. Hensel, M.B.A.; Major Gordon Ingram; Denton Massey, John J. McHale, Sr.; Col. E. E. Reilly, M.Sc.; Frank Stiling, M.A.; W. A. Thompson, M.B.A.

CHAPTER OFFICERS

President, Louis C. W. Assaly; Vice-President, Norman Burdick; Secretary, Kenneth Rich; Treasurer, William Craig; House Manager, W. Lorne Ferguson; Deputy Councillor, Ronald Fraser.

ACTIVE MEMBERS

Louis C. W. Assaly, Ernest Allen, Ross Anderson, Robert Anthony, Walter Brandie, Norman Burdick, Kenneth Cameron, George Campbell, Robert Calcott, James Coulter, Robert Clarke, William Craig, Thomas Faust, Jr., W. Lorne Ferguson, Lloyd Glanville, Harley Hind, Kenneth Jones, Donald Leacock, Harold W. MacAdams, Alec McAlister, Ray Oliver, Jack Oram, Kenneth Rich, Foster Stark, Gordon Sutherland, Leslie Wheable, Austin Wright, Jack A. Wright.

PLEDGES

Max Campbell, Charles Hoare, Jack Jackson, Douglas Otton, Jack Patterson, Norman Pearce, Ross Pole, Donald Stuart, William Temkow, William Turnbull.

KAPPA TAU SIGMA FRATERNITY

Honour Science and Mathematics
Founded: January, 1933, University of Western Ontario
Alpha Chapter: 184 Huron Street

HONOURARY AND FACULTY MEMBERS

Honourary President, N. C. Hart, M.A.; G. A. Adams, Ph.D.; J. D. Detwiler, Ph.D.; K. W. Hunten, Ph.D.; J. W. Russell, M.A.; C. Sivertz, Ph.D.; A. R. Walker, M.A.

CHAPTER OFFICERS

President, Allan Keys; Vice-President, Ronald Hooey; Secretary, Gordon Corneil; Treasurer, Gordon Fennell; Historian, Alvin Bell; House Manager, Walter Halfnight.

ACTIVE MEMBERS

Wm. Archer, Eugene Aristoff, Alvin Bell, Graeme Cameron, Herbert Childs, Gordon Corneil, Wilbur Countryman, Malcolm Davidson, Wilfred Dicks, Gordon Fennell, Campbell Grant, Walter Halfnight, Ronald Hooey, Alfred Hurley, Allan Keys, John Loaring, Jim McGill, Neil Paterson, John Polly, Dwight Reid, George Skinner, Ward Smith, Gordon Thomas, Wm. Wood.

PLEDGES

J. Bocking, D. Butterill, K. Ferguson, R. Gunton, E. Houghton, J. Ingles, Wm. Jarvis, J. McAlpine, K. McGlening, F. Page, Wm. Parsons, H. Thomson, R. Wade, H. Whicher.

COLLEGE education means much more than lectures and examinations. Important also are the enjoyment of new contacts, new friendships and new experiences. To these, fraternity life makes a worthy contribution. College years within the bonds of fellowship of Delta Upsilon leave lasting memories that will be repeatedly recalled in the passing of the years.

DELTA UPSILON FRATERNITY

Founded November 4, 1834, at Williams College

Active Chapters: 61 Total Membership: 21,300

Western Ontario Chapter, 1938-39

Chapter Councillors: F. Landon, C. F. Sullivan, F. O. Kime

OFFICERS

President, M. Morton; Vice-President, J. Cameron; Corresponding Secretary, H. Lee; Recording Secretary, H. Boyes; Treasurer, A. Conway; Historian, J. Colburn.

HONOURARY MEMBERS

R. A. Johnston, M.D., F.A.C.S.; F. Landon, M.A., F.R.S.C.; F. R. Miller, B.A., M.B., M.A., M.D., F.R.S.C., F.R.S.; E. D. Busby, B.A., M.D., F.A.C.S., F.R.C.S. (C); H. M. Simpson, M.D., M.Sc., F.R.C.S. (Edinburgh); E. M. Watson, M.D., M.Sc., M.R.C.P., F.R.C.P. (Edinburgh); A. Woods, M.A.; P. H. Hensel, M.B.A.; W. P. Tew, M.B., F.R.C.S. (C), F.R.C.S. (Edinburgh); F. H. Fisher, M.D., M.Sc., F.R.C.P. (C); H. W. Auden, M.A. (Cantab.); J. W. Burns, M.Sc., F.C.I.C.; H. M. Thomas, Ph.D.

ACTIVE MEMBERS

H. Kester, R. Storey, H. McAlpine, D. Atcheson, C. Hourd, C. Killoran, F. Robarts, J. Mitchell, S. Carver, S. Harris, J. Babb, W. Ewener, G. McGugan, C. Seager, R. Love, F. Dowler, H. Fraser, K. Simpson, G. Willis, W. Lockington, J. Murray, E. Westendorp, W. Shrives, J. Colburn, E. Richards, M. Wearing.

PLEDGES

L. Calvert, J. Clarke, K. Mooney, J. Moore, J. Orr, L. Patterson, R. Taylor, G. Taylor, G. Guiltinan, P. Dixon, G. Bissett.

Florence Dewar, Harley Hind, George Campbell, Beverley Couch.

Mary Tasker, Bill Craig, Marjorie Fetherstone, Terry Ferris.

Bessie Nickleson, Frank Dowler, Bob Clarke, Jean McNeil.

Anne Little, Paul Dixon, Marian Chesham, Bob Shervill.

STUDENT COURT

Front Row: Eleanor McRae, Earl Richards, Joe Mitchell.
Back Row: Harold McAdams, Gordon Taylor, Mary Wright.

STUDENTS' CHRISTIAN MOVEMENT

Standing: Jack Askew, James Grandy, Earl Barkwell, Frank Patterson, Bob Hartwell, R. G. Oliver.
Seated: Genevieve Bowerman, Martha Allen, Dorothy McKerracher, Marjorie Fetherstone.

DEBATING SOCIETY

Back Row: Jack Clunie, Bob Taylor, Bob Hicks, Gordon Taylor, Clyde MacDonald, Art Lennox, Lorne McKay.

Second Row: Ray Stubbing, Raymond Hord, Arnold Wilson, James Grandey, Bob Gunton, Austin Wright, Fred Hill.

Front Row: Helen Pelling, Eleanor McRae, Aubrey Shapter (President), Dr. Johnson, Helen Trace, Eleanor Harwood.

HESPERIAN CLUB

Standing: Kathleen Brisson, Grace Crawforth, Donald Pierce, Helen Jacklin, Marian Jacklin.

Seated: Eleanor Rigg, Catherine Wilson, Jean Ferguson (President), June Buchanan, Catherine MacIver.

NEWMAN CLUB

Standing: Tom Faust, Mary Griffin, Brian Casey.
Seated: Bill Tillmann, Betty Vradenburg, Joanne Walsh.

SCIENCE CLUB

Standing: Allan Keyes, Maurice Rosenthal, James McGill, L. N. Smith.
Seated: Mary Green, Beth Young, Hazel Walker.

ORPHEUS SOCIETY

Standing: Norman Seip, Frank Patterson, Douglas Stewart, John Mills, Ewart Lamb.
Seated: Helen Buck, Mary Wright (President), Dr. Harvey Robb, Billie Dick, Miriam Rosenthal.

THE ORPHEUS SOCIETY

THE Orpheus Society has been formed with a view to sponsoring musical activity among the students of our University. The membership is made up exclusively of undergraduates who feel that through their organized effort overlapping of musical interests can be avoided.

It is very important that the students should express their wishes in the matter of a musical programme. While it will be impossible this year to make any very deep impression, the foundation is laid for greater activity in future years.

The Executive of the Orpheus Society, if so desired, will be very glad to co-operate with other organizations of equal value within the University with a view to avoiding overlapping of programmes.

Our Society will always welcome new members. We are quite aware that so far only a fraction of those musically inclined have been attracted but it is hoped that as time goes on we will win the attention of others to our cause.

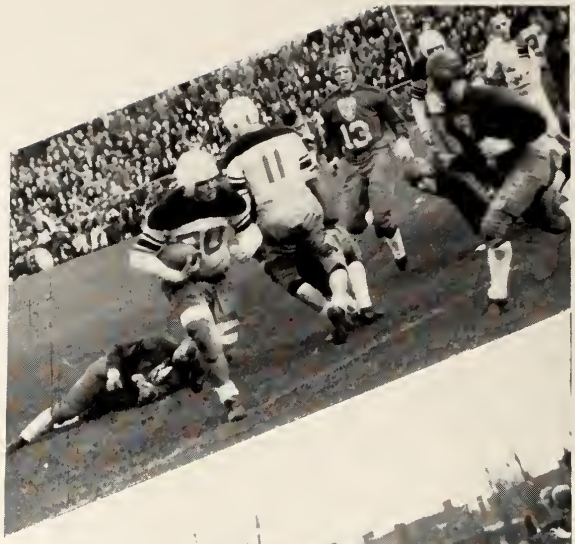

ATHLETICS

Jas Mitchell

J. H. CROCKER
Director of Physical Education

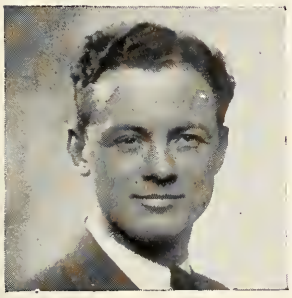

L. H. DAVIES
Assistant Director
of Physical Education

MARY BARKER
Women's Director
of Physical Education

CLAUDE TURNER
Assistant

ANDY RECKIE
Assistant

DORIS WESTON
Assistant

BILL STOREN
Coach

JOHNNIE METRAS
Coach

AS captain of the 1938 senior intercollegiate rugby team I wish to take this opportunity to express our appreciation of the hearty co-operation given us last fall by the student body.

One does not realize how helpful is the support of the students unless he has actually taken part in a game. It really means a lot to the players to know that the rooters are behind them.

We enjoyed one of the most successful football seasons in many years, both financially and competitively. Although we did not win a championship it gave us great satisfaction to reach the finals and to have defeated the intercollegiate champions in a scheduled game.

May I also wish every success to Alf Hurley, the 1939 Mustangs' captain, and I hope that he will lead the team through to an intercollegiate championship.

GEORGE WILLIS.

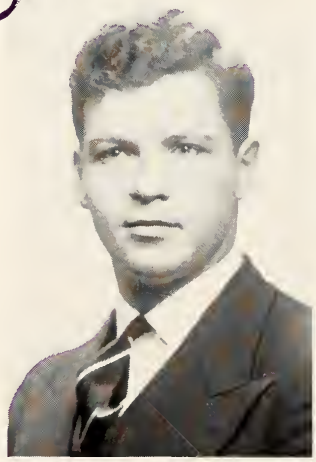

ERIC WEBB
Manager

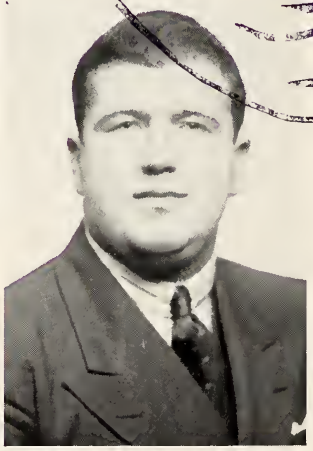

GEORGE WILLIS
Captain

MOORE
THOMPSON

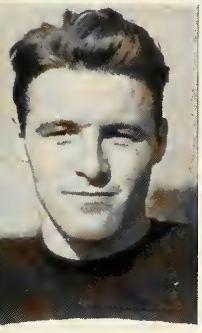

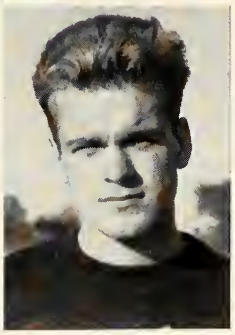

OLIPHANT
KENNEDY

HILTON
FARMER

FISHER
COX

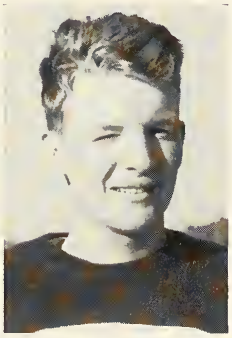

McGILL

THE 1939 senior intercollegiate series opened with Western at McGill. This was the first senior game for several men. Western couldn't get going and were beaten 4 - 1.

The McGill game at Western, the last game of the schedule, was the highlight of the season. The stadium was filled to capacity, and the fans were well pleased with Western's spectacular performance. Faust bewildered the McGill tacklers, and Farmer ran wild to score 13 of Western's 16 points. Western's famous "flicker" play brought the crowd to its feet, and Thompson's kicking overshadowed the best efforts of McGill's hoofer.

The play-off game at McGill was the sad ending to a very successful season. The Mustangs turned out to be poor "mudders" and got mixed in at their own end and couldn't get out. Westman accounted for McGill's total of 9 points. Western were held scoreless.

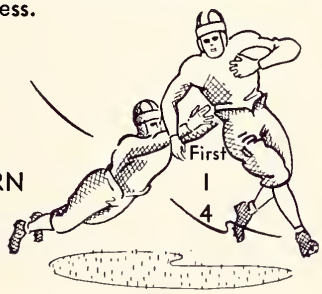

	First	Second
WESTERN	1	16
McGILL	4	1

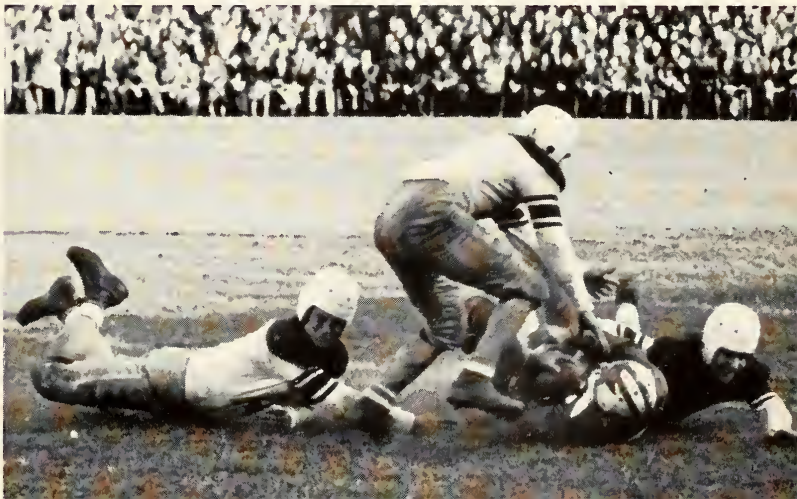

QUEEN'S

THE first game with the Tricolors resulted in many casualties. Claude Moore was injured and forced to stay on the sidelines most of the season. Western utilized a spectacular aerial attack to send Reeve's team back to Kingston on the short end of a 10 - 7 score. Faust ran his way into the headlines, and Captain George Willis stopped everything that came near him.

The game at Queen's was the roughest game of the season. This didn't bother the Mustangs, however, and the final score was 10 - 1 in our favour. Jimmy Farmer scored all but one of Western's points and again proved himself to be indispensable. Bill Ewener again came out of retirement, but Faust was absent from the lineup due to injuries. Joe King turned in a fine performance and was a hard man to stop.

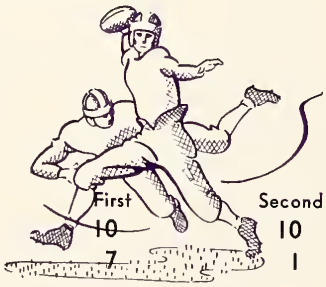

	First	Second
WESTERN	10	10
QUEEN'S	7	1

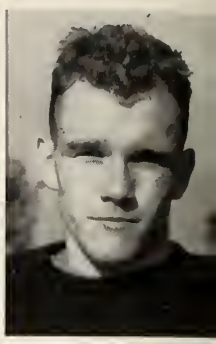

HURLEY BENSON

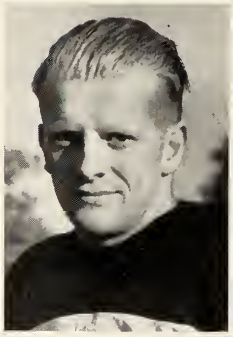

KING COX

FAUST McLACHLIN

ROBARTS TAYLOR

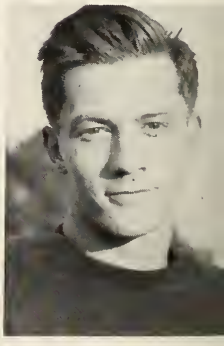

ELLIOTT CASEY

THOMAS CARVER

WONG WILLIS

CAMERON KENT

VARSITY

THE game in London was a close and hard-fought struggle. The Mustangs went to the showers with a 3 - 2 victory and the team as a whole played well. Benson played his last game of the year, and Roy Kent made his first appearance for this season. Hurley handled the team well and again proved himself an excellent field general.

The game in Toronto will not soon be forgotten. The Western team and band won the praise of all. With Western leading 7-3 and only 4 minutes to go, it looked as if the famous "jinx" had been broken. However, Varsity then scored a much-disputed touchdown which won the game for them. In the last minute Western had a chance to tie or win the game — they gambled — tried a field goal and lost. Western was superior in all departments except ball-handling. Western's "flicker" pass and the band were superior to anything Varsity could offer.

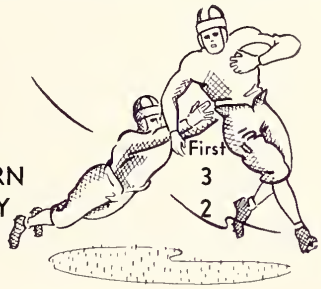

	First	Second
WESTERN	3	7
VARSITY	2	8

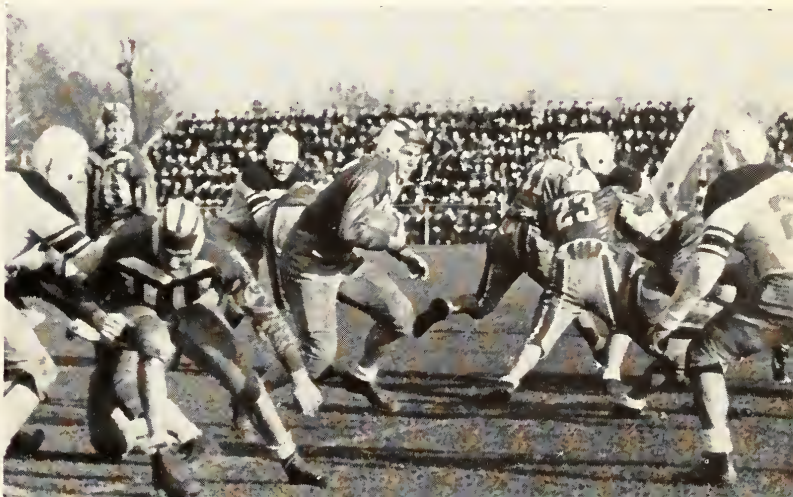

INTERMEDIATE RUGBY TEAM

Last Row: Hicks, Sharp, McGill, Gaunt, Allen, Douglas.
Second Row: Murray (Manager), Lorriman, Hollingsworth, Aitken, Dixon, Miller, Ewener (Honorary Coach).
Front Row: Krol, Guthrie, Killoran, Temcoe, Smith.

IN 1936 the Western Colts won their first intercollegiate rugby game. Since then they have kept up the good work and added to their string of victories. Last fall they took Varsity down in both games and humbled the McMaster squad. There's only O. A. C. left to go.

SENIOR SOCCER TEAM

Back Row: Mr. Jenkin, Fred Curts, Blair McLenahan, Gordon Corneil, Russell Down, Lloyd Walden, Carmen Baker, Ray Kenney, R. G. Murray.
Front Row: Elgin Little, R. G. Oliver, Willie Woods, John Taylor, Bob Hartwell.

INTERMEDIATE SOCCER TEAM

Standing: Dr. Fox, Mr. Jenkin, Howard Dickinson, Clarence Ure, James Girvin, Ross McIntyre, Robert Bass, R. G. Murray, Ray Kenney.
Second Row: Arnold Harris, Bob Shervill, Kenneth McKellar.
Front Row: George Wallace, Harvey Hillen, A. McLagan, Robert Smith, Allen Keys, Gordon Nesbit.

SENIOR BASKETBALL TEAM

Standing: Davies (Coach), Farmer, Krol, Marshall, Hurley, Faust, Lee (Manager).
Seated: Guthrie, Elliott, Casey (Captain), Sheppard, Manness.

INTERMEDIATE BASKETBALL TEAM

Standing: Carver (Coach), J. Paterson, Paddon, Skeats, Gaunt, Otten (Manager).
Seated: N. Paterson, Thompson, Scobie, Johnson, Temcoe, Nareff (Captain).

MEDS' BASKETBALL TEAM

Standing: Sidney Shapiro, Morris Finklestein, Bill Lockington, Alfred Roos.
Seated: Clinton Amacher, Jack Kennedy, Keith Coates (Captain), Bill Wong, Charlie Bodkin.

MEDS' VOLLEYBALL TEAM

Back Row: Shapiro, Marshall, Brown, Johnson.
Seated: Cameron, Levine (Captain), Coates.

TRACK TEAM

Standing: Graham (Manager), Downs, Henderson, Colborne, Parker, Gardiner, Bell, Davies (Coach).
Seated: Patterson, Acres, Thompson, Patterson, Sweeton, Guthrie, Busby.
Absent: Fleming, Ferris, Loaring, Rogers, Simpson.

HARRIER TEAM

Davies (Coach), Sweeton, Acres, Thompson, Gardiner, Patterson, Henderson.
Absent: Fleming, Ferris.

SWIMMING TEAM

Back Row: George Wallace, John Loaring, Les Wheable, Lloyd Glanville, Andy Reekie (Coach).
Front Row: Hugh Fraser, Branden Conron, Stu Land (Captain), Bill Turnbull, Austin Smith.

FENCING TEAM

Taylor (Captain), Hord, Lee, Haskin, Oliver.

BOXING TEAM

Standing: Hunt, Downs, Cameron, Taylor, Fennell, Kent, Reekie (Coach).
Seated: Golden (Captain), Cook, Campbell, Allen, Wilson.

WRESTLING TEAM

Standing: Turner (Coach), McCallum, Taylor, Oliphant, Hicks, Summers (Captain), Reid.
Seated: Colucci, Pearce, Guyatt, Lockhart, Hill, Smith, Laughton, Reekie (Manager).

SENIOR HOCKEY TEAM

Back Row: Graham (Manager), Thompson, Frarey, Dixon, Stewart (Captain), Lawson, Seager, Scratch, Grant, Pettinger (Coach).
Front Row: Webb, King, Atcheson, Allen, Ross.

INTERMEDIATE HOCKEY

Standing: Leo Mitchell, John Murray, Stuart Rolfe, Chuck Gillen, Murry Frarey, Eric Pettinger (Coach).
Seated: Keith Caspell, Len Self, Cam Grant, George Wong, Charlie Seager, Don Lawson.

SKI CLUB

Paul Dixon, Jack Fitzgibbons, Pete Ivey, Jack Woolley, Bob Shervill.

GOLF TEAM

Jack Guthrie, Bill Cameron, Morris P. Wearing, Mal Lever.

CHEER LEADERS

Paul Dixon, Laird Bovaird, Bill Craig, Doris Eagles.

TENNIS TEAM

Sidney Shapiro, Al. Johnson, Ted Richmond, Dud Thompson.

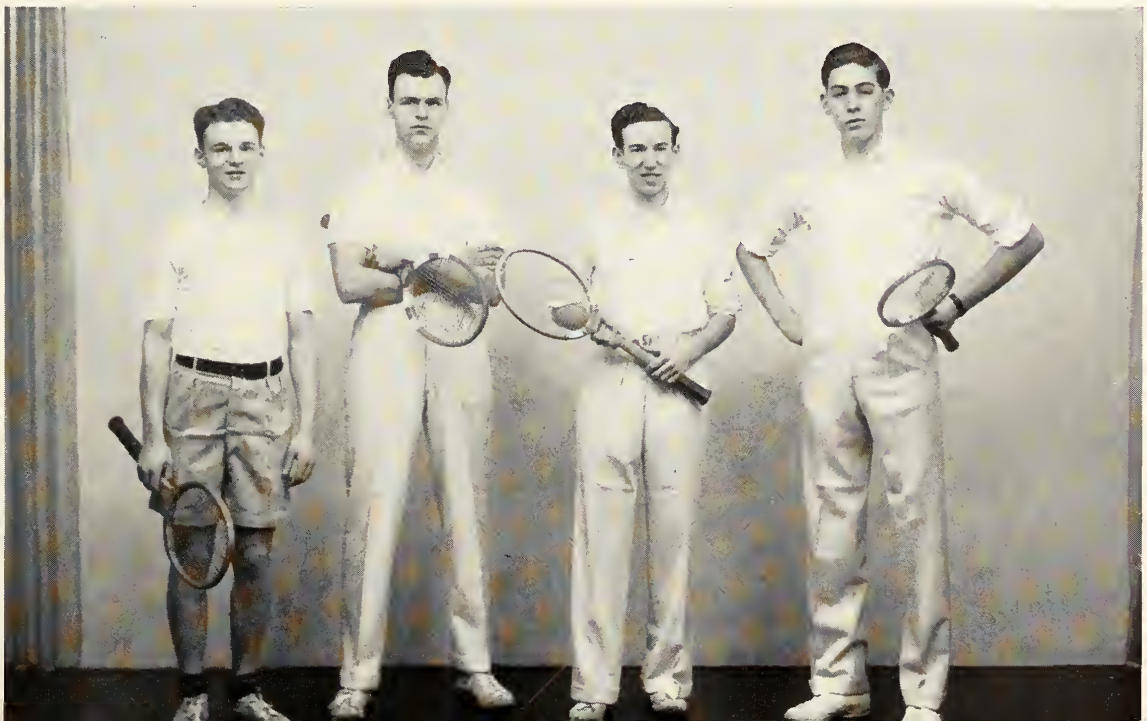

CANADIAN OFFICERS' TRAINING CORPS

Back Row: Lt. R. H. Haskins, 2nd Lt. N. Lee, 2nd Lt. G. E. Barkwell, Lt. G. A. Adams, 2nd Lt. A. Glendinning, 2nd Lt. A. Johnson, 2nd Lt. N. Boyd.
Second Row: 2nd Lt. B. A. Morrison, 2nd Lt. R. Dillon, Lt. F. Chesham, Lt. G. N. Morton, Lt. K. L. Mitton, Lt. A. M. Pain.
Front Row: Capt. David Ivor, Major H. M. Thomas, Lt.-Col. A. Woods, Major T. H. Kirkpatrick, Capt. M. L. Barr, Capt. J. F. Steadman.

BADMINTON CLUB

Back Row: Wallace Nesbitt, Archie McIntyre, Don Lawrence, Bill Cameron, Jack Jackson, Lionel Nelles, Don Stuart.
Second Row: Jack Nichols, Dorothy Irwin, Eleanor McIntyre, Phyllis Godwin, Jean Lawson, Dorothy McLean, Austin Wright.
Front Row: Betty Truscott, Marion Thomas, Barbara Peters, Jim Stevenson, Jean Dempsey, Elsie Gillies, Marian Anderson.

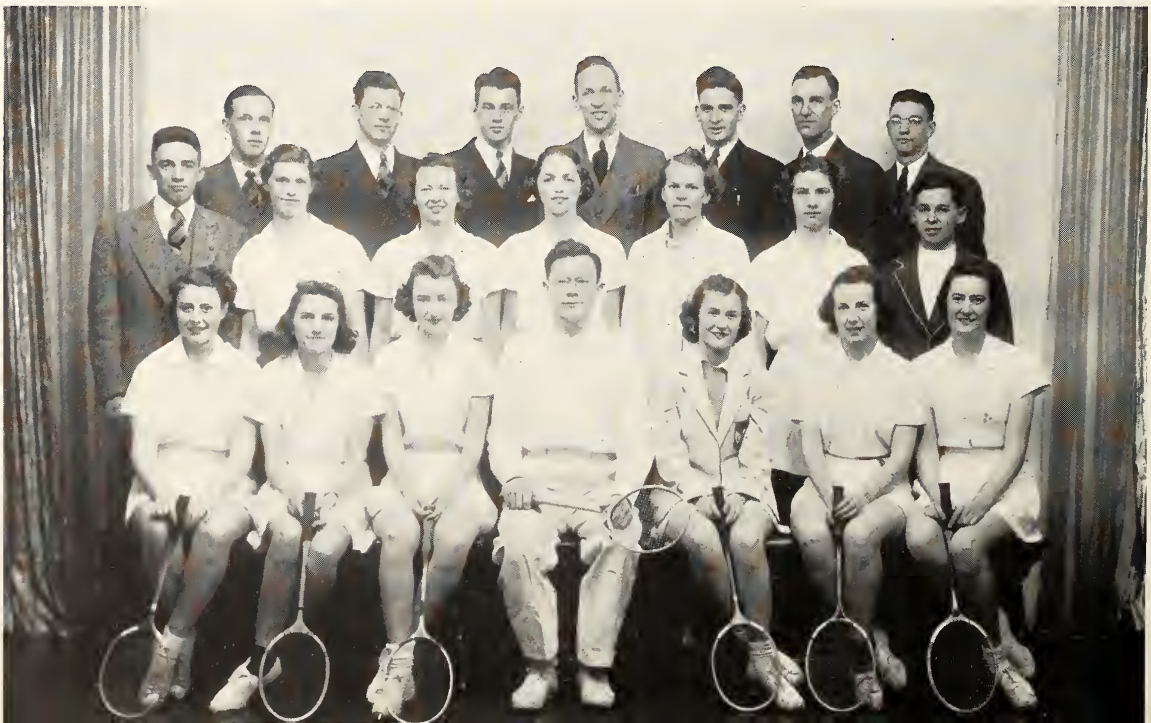

WOMEN'S ATHLETIC COMMITTEE

Standing: Jean McNally, Marjorie Fetherstone, Claire Elliott, Marian Webster, Mary Tasker, Joan Breakspeare.
Seated: Margaret Craig, Peggy Sturman, Kathleen Veitch, Mrs. A. H. Johnson, Retta Barss.

SWIMMING TEAM

Standing: Gladys Humphrys, Winnifred Smith, Joan Breakspeare, Helen Higgins, Lillian Graham.
Seated: Barbara Govan, Margaret Craig, Kathleen Slivinski.

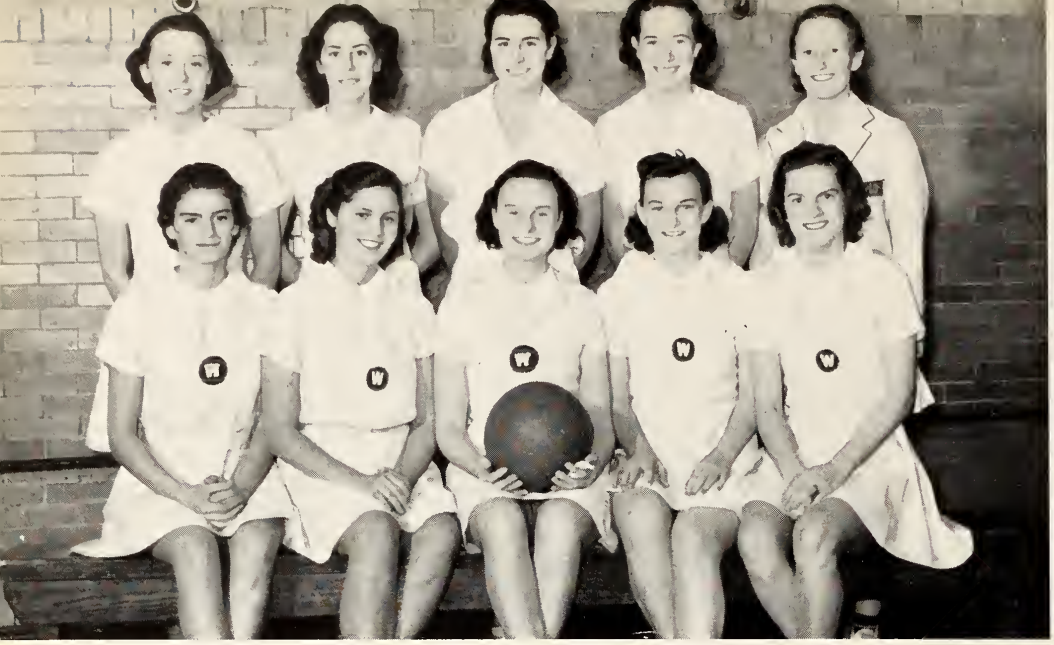

SENIOR BASKETBALL TEAM

Standing: Peggy Sturman, Jean McNally, Claire Elliott, Margaret McQueen, Joan Breakspeare.
Seated: Irene Gettas, Margaret Beck, Mary Cardiff (Captain), Bessie Nickleson, Joyce Chamberlain.

INTERMEDIATE BASKETBALL TEAM

Back Row: Margaret Hughes, Dorothy Irwin, Betty Walker, Jean McNeil.
Second Row: Joyce Kemp, Edith Yelland, Joyce Houston, Winnifred Smith, Beth McKenzie.
Front Row: Helen Morningstar, Denise O'Brien, Doris Ellenton (Captain), Betty Turner, Peggy Gilmour.

ARCHERY TEAM

Shirley Read, Gladys Humphrys, Alice Edward, Marian Murray, Mary Tasker, Helen Higgins, Catherine Liddy, Evelyn Stewart.

HOCKEY TEAM

Dorothy Golding, Lorna Arscott, Marian Webster, Kathleen Veitch, Marian Snell, Claire Elliott.

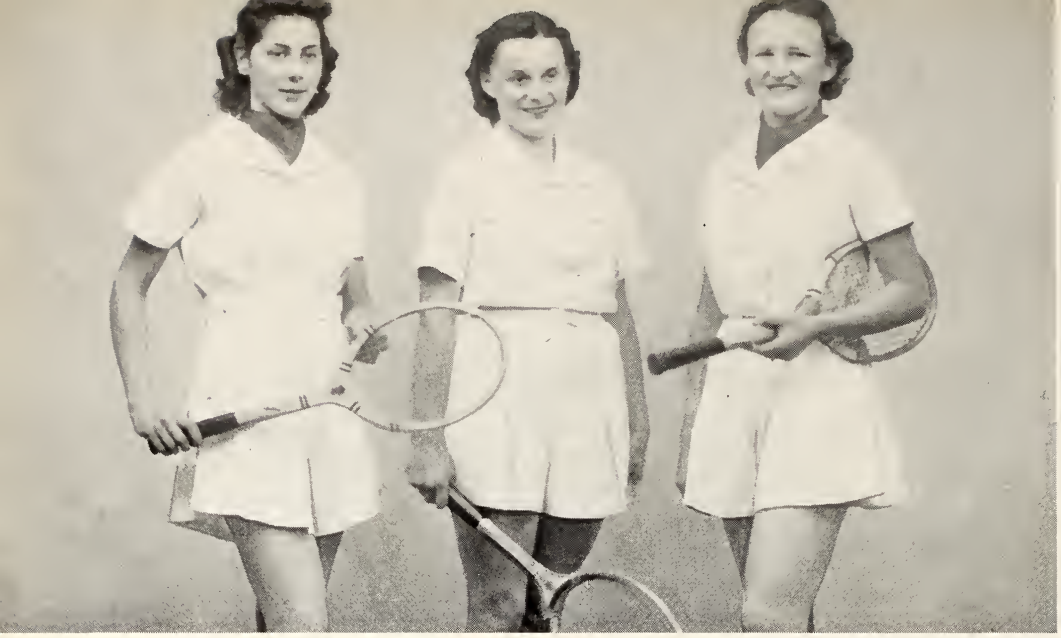

TENNIS TEAM

Jean McNally, Norah McCormick, Joan Breakspeare, Betty Patterson.

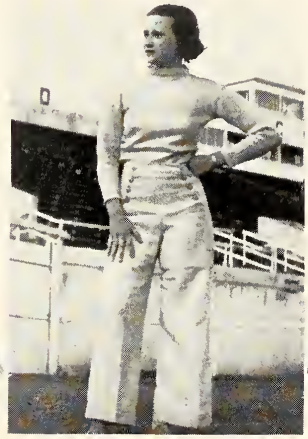

BUCKLEY'S

For BETTER LIVING... IN THE WORLD OF TOMORROW

Through the tireless efforts of Westinghouse research ideas, born of thinking into the future, are gradually taking concrete form. Thus the needs and problems of the future are even now being solved by an organization dedicated to electrical progress. This fact is of particular significance to you — since the world of tomorrow is the heritage of the youth of today!

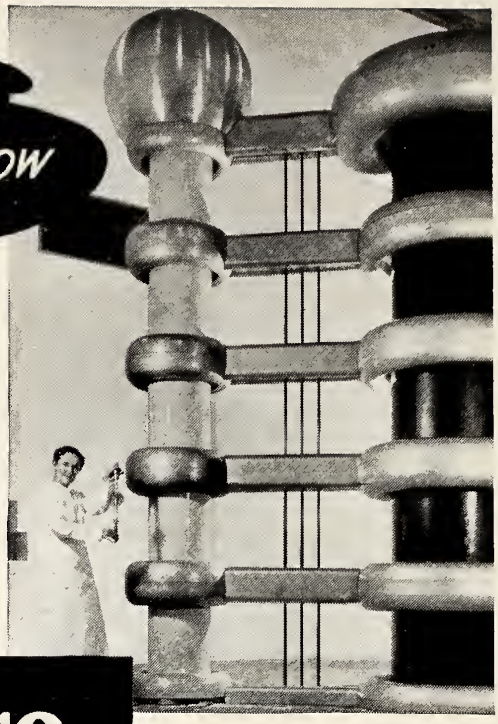

Westinghouse

The name that means everything in electricity

Above is shown part of the latest and most powerful weapon in the war on cancer. At the right is a million-volt transformer, and beside it is the upper half of the tube in which the penetrating rays are generated. The lower half of the tube is in the treatment room below.

Authentic Designs in Frat Pins

BIRKS - ELLIS - RYRIE are privileged to hold the official dies of many fraternities on the campuses of Canadian universities. We specialize in the design and manufacture of all prizes and insignia needed by schools and colleges.

Send for our two booklets free — "Medals, Cups and Shields" and "College and School Insignia."

GEORGE (Jiddy) CAMPBELL
Campus Representative for

Birks - Ellis - Ryrie
YONGE at TEMPERANCE - TORONTO

Prompt, Courteous Service

. . . . combined with efficient supervision by Graduate Pharmacists, characterize our

6
DEPENDABLE
DRUG STORES

●

Cairncross'
the Chemists

EXPERTS IN KODAK PHOTOGRAPHY

You will enjoy banking at Canada's pioneer bank - - -

"a bank where small accounts are welcome"

BANK OF MONTREAL

Established 1817

MODERN, EXPERIENCED BANKING SERVICE
. . . the outcome of 121 years' successful operation.

Books of Reference

Oxford Dictionary - - -	$2.25, $2.50
Webster Dictionaries (New Edition)	3.50
King's English—Fowler - - -	2.25
Roget's Thesaurus - - - - -	1.49

"The desire for knowledge, like the thirst for riches, increases ever with the acquisition of it."

Wendell Holmes

London **St. Thomas**

NIGHT and DAY . . .

WHERE THE STUDENTS FEEL AT HOME

The LONDON CAFE

Between Loew's and the Capitol (Downstairs)

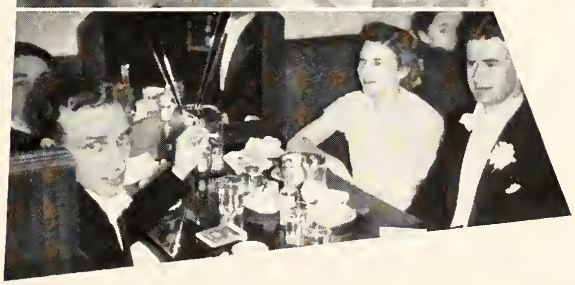

Greetings, Graduates

OUR best wishes go with you all, as you individually enter the wider fields of commerce and the professions.

We have enjoyed serving you.

●

Smallman & Ingram
Limited

FORD V-8
MERCURY V-8
LINCOLN ZEPHYR V-12

"A New Kind of Used Car"

Middlesex Motors
Limited

"Noted for Service"
LONDON

Compliments
. and .
Best Wishes

●

Benson-Wilcox Electric Company

Π Δ Φ

Graduation Gifts . .

CLASS PINS - TROPHIES
PRESENTATIONS

●

Selecting them is
a pleasure at

C. R. Sumner & Sons

Limited

THE RELIABLE JEWELER

Metcalf 5819 **392 Richmond St.**

ESTABLISHED 1874

Strong's for Prescriptions

Telephones:
METCALF 56 and 57

W. T. Strong's Drug Store
Limited

DISPENSING CHEMISTS

184 Dundas St. **London, Ont.**

Silverwood's

Distributors of

SAFE MILK - HOMO MILK - JERSEY MILK
CHOCOLATE MILK - TABLE AND WHIPPING CREAM
CULTURED BUTTERMILK

●

Manufacturers of

"SMOOTHER - THAN - VELVET"

ICE CREAM

For Higher Marks Today - A Better Job Tomorrow

ENJOY TYPING NOW ON AN
UNDERWOOD Portable

Typing saves you time . . . helps you prepare better, easier-to-study notes. Have Dad buy you a Portable Underwood. None better; none cheaper. Easy terms. Show him this advertisement.

Underwood Elliot Fisher, Limited

135 Victoria Street **TORONTO** **279 Bay Street**

SIXTY-FIVE YEARS
OF FAITHFUL SERVICE

May we serve you?

●

The LONDON LIFE
INSURANCE COMPANY

Head Office: London, Canada

GIFTS . . .

For All and Every
Occasion . . .

Smartest
GREETING
CARDS, Too!

●

It's doubly appreciated when
it comes from

Willow Hall

247 DUNDAS STREET

WALTER A. DIXON

Takes this opportunity of thanking the Graduates of 1939 for their kind patronage, and wishes them all success.

●

The Little Studio

BOOKBINDERS
in London
Since 1855

●

The Binding of
The Occidentalia
was again done by

The
Chas. Chapman
Company
LONDON - CANADA

Specialists in Thesis Binding

ORIGINAL PAINTINGS

SHEFFIELD SILVER

NASH GALLERIES

You are cordially invited to inspect the collection in our Galleries.

"Articles not found elsewhere," especially suitable for presentations and gifts.

Perfect Blue White Diamonds

JOHN A. NASH AND SON

CLASS PINS
PARTY FAVOURS

FINE WRIST AND POCKET WATCHES

The

Darragh

Studios

Say: Thanks Kindly

To UNIVERSITY GRADUATES

for your patronage this year

"and may the best of good luck be yours"

EAT DRINK and BE MERRY

for tomorrow you graduate

●

Now you are Seniors and must leave us. We will miss you. But in the passing years you will find that, Alumnus or Undergraduate, the best place to renew acquaintances and reminisce is where you spent so many happy hours . . .

The

THREE LITTLE PIG'S

"PENTRY"

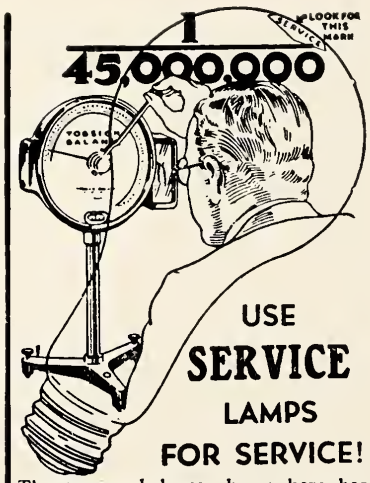

USE

SERVICE

LAMPS

FOR SERVICE!

The torsion balance shown here has an ultimate sensitivity of one forty-five millionth of a pound, and such instruments are used to measure the filaments in Service Lamps.

Service Lamps are built to Mazda specifications and there is a correct Service Lamp for your car, your home, your office or your factory.

FLOW SHEET OF JENKINS VALVES

75 YEARS EXPERIENCE

CONSTANT ENGINEERING AND MECHANICAL RESEARCH

HIGH GRADE RAW MATERIALS—BRONZE, IRON AND ALLOYS

ONE OF THE MOST MODERN FOUNDRIES

SPECIAL MACHINERY—CLOSE INSPECTION

QUALITY VALVES FOR PRACTICALLY EVERY SERVICE

Jenkins Valves

SINCE 1864

TRADE JENKINS MARK

Jenkins Bros

Always marked with the "Diamond"

BRONZE · IRON · STEEL

MADE IN CANADA BY JENKINS BROS. LIMITED, MONTREAL

BROWNLEE'S

for

ENAMELWARE - HARDWARE

PAINTS - VARNISHES

and

PAINTERS' SUPPLIES

SHEET METAL WORKERS

and

ROOFERS

3 PHONES: Metcalf 652 - 2420 - 3947

J. A. BROWNLEE

Limited

385 Talbot St. 102 Dundas St.

LONDON - ONTARIO

SUPERIOR STORES

SELL THE BEST FOR LESS

Pure Foods

Low Prices

Good Service

ALL SUPERIOR STORES

Are Home-Owned

H. J. Jones-Sons, Limited

Lithographers - Printers - Boxmakers

London

Toronto - Montreal

Printers of the Occidentalia '39

Head Office and Factory
London, Ontario

Phones: Fairmont 1700 - 1701

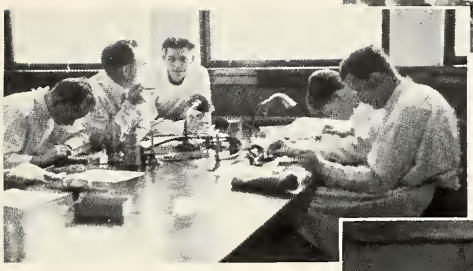

THE STAFF
of the
1939
OCCIDENTALIA
wish to express their thanks to

PHOTO ENGRAVERS & ELECTROTYPERS LIMITED

H. J. JONES-SONS LIMITED

CHAS. CHAPMAN CO.

WALTER DIXON

DARRAGH'S STUDIO

and the many others who so graciously assisted in the production of your 1939 Year Book